

CITY OF RACINE, WISCONSIN
APPLICATION FOR PROJECT REVIEW

BY A DESIGN OR DEVELOPMENT REVIEW AUTHORITY

Downtown X State Street _____ West Racine _____ Uptown _____ Douglas Avenue _____
Olsen Industrial Park _____ Young Industrial Park _____ (Jacobsen/Textron) Redevelopment Area _____ (Racine Steel)
Redevelopment Area _____ Plan Commission _____

(Not a substitute for building or sign permit approval)

Submit Completed Application and Supporting Materials To:

Department of City Development
730 Washington Ave., Room 102, Racine, WI 53403
Phone: (262)636-9151 or Fax: (262)635-5347

IMPORTANT NOTICE: Failure to submit a complete application and required supporting materials may result in an application being rejected, or the review body deferring or denying a proposal.

PROJECT ADDRESS OR LOCATION: 318 MAIN STREET - 03

PROJECT TYPE: Exterior Remodel _____ Addition _____ New Construction _____ Façade Restoration _____ Sign _____ Other _____
Provide Estimate of Aggregate Project Cost:

BRIEFLY DESCRIBE PROJECT:
NEW STREET LEVEL FACADE AS PART OF COMPLETE BUILDING RENOVATION.

Anticipated Start Date: DECEMBER 1ST Estimated Completion Date: MAY 30, 2018

PROPERTY OWNER: Owner Name: ROBERT OSBORNE dba SEMINA LLC
(Required Information)
Address: 1761 MAIN STREET State: _____ Zip Code: 53403 Phone #: _____
Fax #: _____ E-Mail: ROBERT.OSBORNE@SOCGLOBAL.NET Date: _____ Signature: 773-807-9849

BUSINESS INFO: Business Representative: ROBERT OSBORNE Business Name: SEMINA LLC
Business Address: 318 MAIN STREET State: _____ Zip Code: 03 Phone #: _____
Fax #: _____ E-Mail: SAME Date: 9/20/17 Signature: Robert Osborne

AGENT INFO: Firm Name: ARC ARCHITECTURAL GROUP and Contact: RICHARD C
(Architect/Engineer/Designer)
Address: 546 STATE STREET State: _____ Zip Code: 02 Phone #: 637-6100
Fax #: _____ E-Mail: R-CHRISTENSEN@ARCARCHITECTURALGROUP.COM Date: 09-17-17 Signature: R.P. Christensen

CITY STAFF COMPLETE THIS SECTION
Date received: _____ Date to be reviewed: _____ Action: _____
SUBJECT PROPERTY IS (CHECK ALL THAT APPLY):
In a Historic District _____ Designated Local Landmark _____ State Landmark _____ National Landmark _____ NA _____
ADDITIONAL CITY ACTION THAT MAY BE REQUIRED:
Date of Plan Commission review: _____ Plan Commission action: _____
Date of Common Council review: _____ Common Council action: _____
Other: _____

SEE REVERSE SIDE FOR SUBMITTAL REQUIREMENTS

Notes:

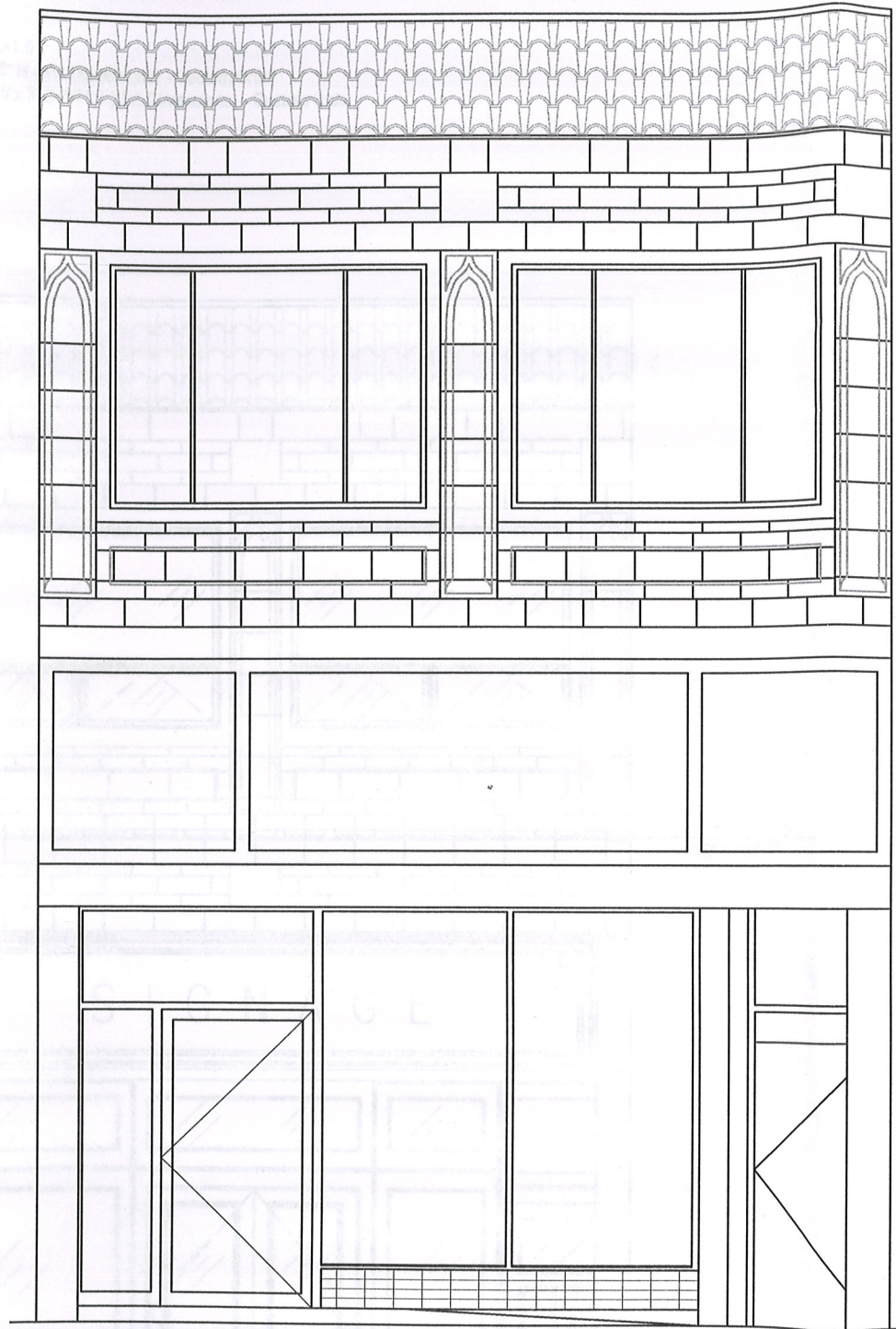

1 Existing Facade
1/4" = 1'

EXPECTED EXISTING
STONE WORK

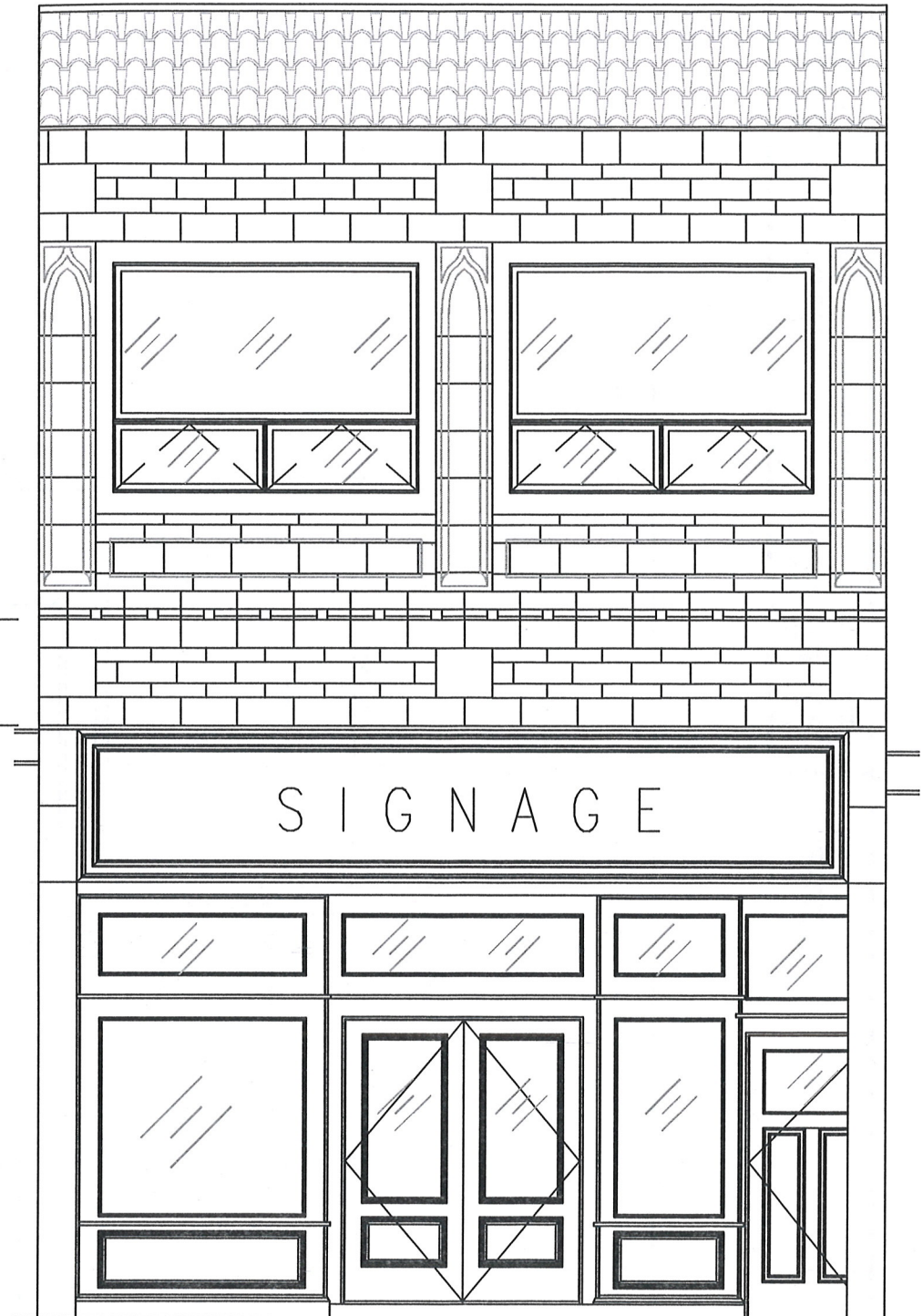

2 Proposed Facade
1/4" = 1'

ARC Architectural Group, LLC
546 State Street P 262-637-6100
Racine, Wisconsin 53402 F 262-637-6105
ARCArchitecturalGroup.com

Alterations and Improvements to Building and Site
318 Main Street
Racine, Wisconsin 53403

Copyright Reserved: Original design work remains the intellectual property of the Architect and ARC Architectural Group, L.L.C. Designs, details, and structural elements, if any, may not be used for other projects without prior written review and approval of the Architect. The designs, information, and data contained herein is proprietary and is disseminated in confidence for this project only, and shall not be disclosed, used, duplicated, in whole or in part, for any purposes whatsoever without prior written review and approval of the Architect. The Construction Documents (Consecution Drawings Plan Set and the Project Specifications Manual) are on loan only, and shall be returned to ARC by bidders not selected to perform the Work. Receipt and acceptance of these Construction Documents shall be deemed to be an acceptance of the conditions specified herein.

Date: 7/28/2017
Scale: 1/4" = 1'-0"
Drawn by: ARC

A1.0

PLAN NOTES:

- A. SEE WINDOW SCHEDULES ON SHEETS A1.5, & A1.6
- B. (4) Awning Windows: Andersen 3' 8-1/2" W x 1'8" H (Unit Dimensions) - Custom Order
- C. (2) Casement Picture Windows: Andersen 7' 5" W x 3' 8-3/4" H (Unit Dimensions) - Custom Order

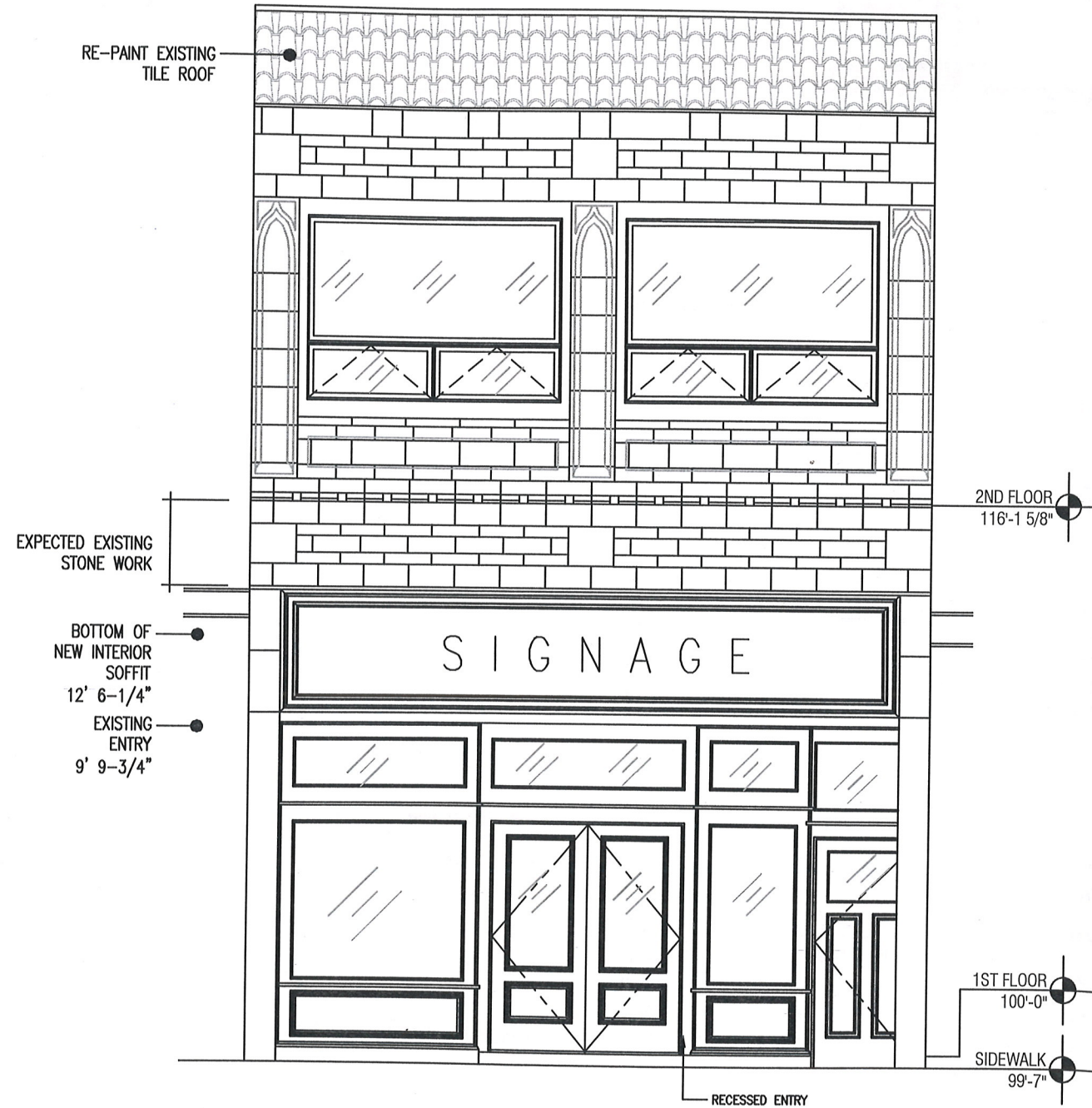

1 New Store Front Facade
1/4" = 1'

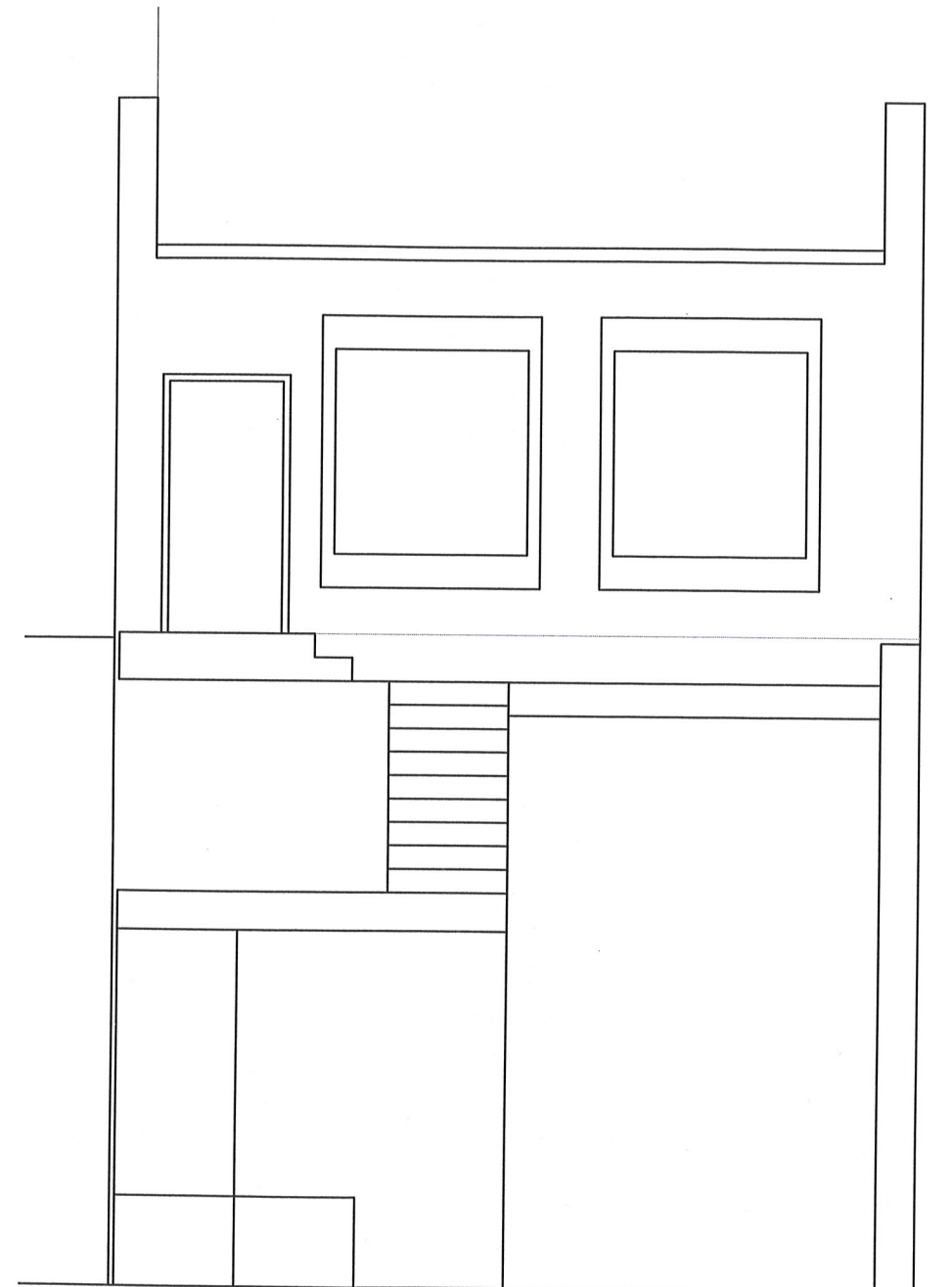

2 Stair Section
1" = 1'

SHEET FILE '318 MAIN STREET_04-10-17.DWG'

ARC Architectural Group, LLC
546 State Street
Racine, Wisconsin 53402
www.ARCarchitecturalgroup.com
phone 262.637.6105
fax 262.637.6105



ARC Architectural Group, LLC is a registered professional architectural firm in the State of Wisconsin. The firm is not responsible for the design or construction of any building or structure. The firm is not responsible for the design or construction of any building or structure. The firm is not responsible for the design or construction of any building or structure. The firm is not responsible for the design or construction of any building or structure.

PRELIMINARY
NOT FOR CONSTRUCTION

Somina, LLC
318 Main Street
Racine, Wisconsin 53403

DRAWING DATE:
6/27/2017

DRAWN BY:
ARC

A2.1

- A: Casement Picture Windows: Andersen E Series - 7' 5" W x 3' 8-3/4" H (Unit Dimensions) - Custom Order
- B: Awning Windows: Andersen E Series - 3' 8-1/2" W x 1'8" H (Unit Dimensions) - Custom Order
- C: Fypon Moldings
- Outer: MLD 6108
- Inner: MLD 6108 - Ripped at peak of bullnose
- D: Verify integrity of existing flashing beneath tile.
- Provide new pre-finished metal drip edge flashing.
- E: Wood panels and trim to receive paint finish. Color T.B.D.

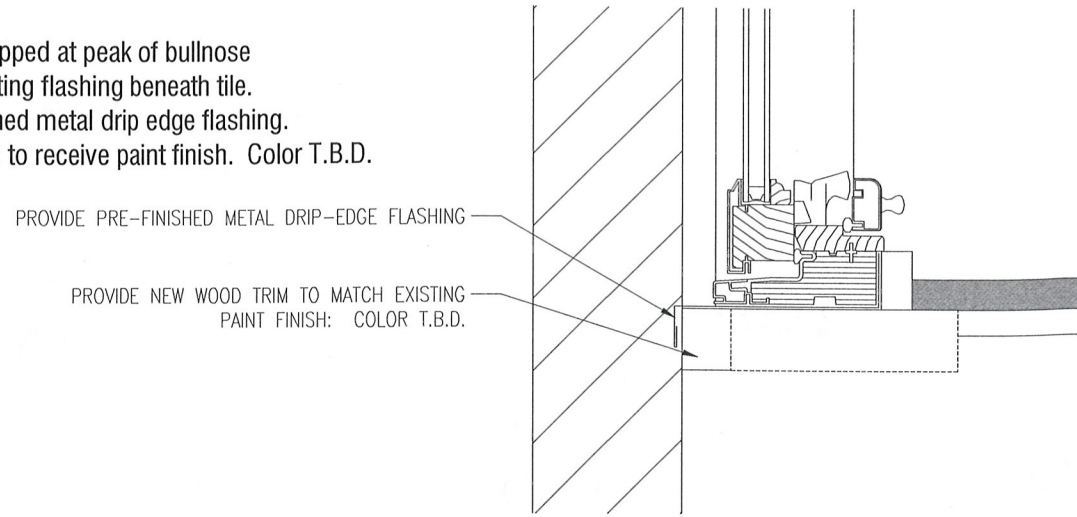

2 Enlarged Sill Detail
2" = 1"

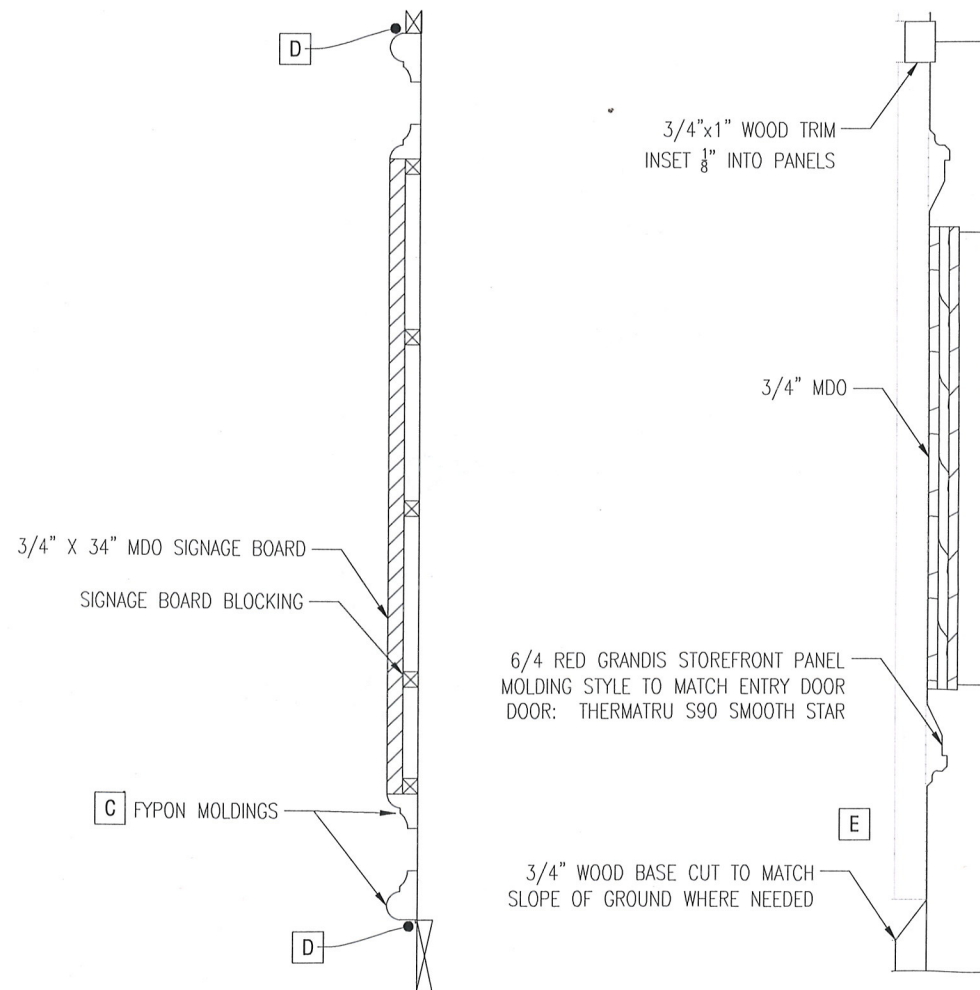

3 Sign Detail
2" = 1"

4 Storefront Panel Detail
2" = 1"

VERIFY EXISTING HEADER AND JAMB CONDITION

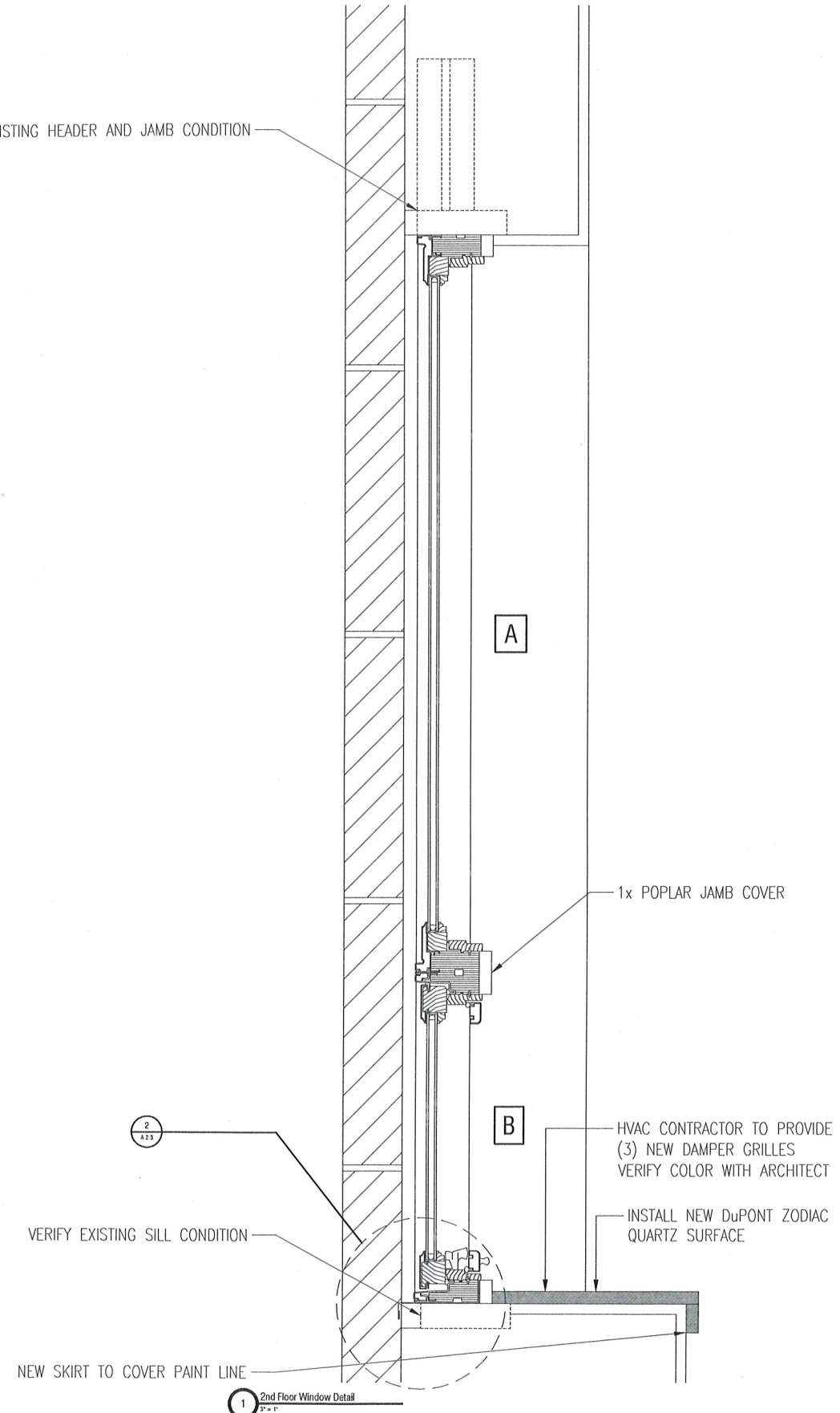

1 2nd Floor Window Detail
2" = 1"

ARC Architectural Group, LLC
 546 State Street
 Racine, Wisconsin 53403
 Fax: 262.637.6105
 Phone: 262.637.6100
 www.ARCArchitecturalGroup.com



ARC Architectural Group, LLC, is a professional architectural firm providing architectural services to its clients. The firm is not responsible for the accuracy of the information contained in this drawing. The user of this drawing is advised to verify the accuracy of the information contained in this drawing. The user of this drawing is advised to verify the accuracy of the information contained in this drawing. The user of this drawing is advised to verify the accuracy of the information contained in this drawing.

PRELIMINARY
 NOT FOR CONSTRUCTION

Somina, LLC
 318 Main Street
 Racine, Wisconsin 53403

DRAWING DATE:
 6/27/2017

DRAWN BY:
 ARC

A2.3

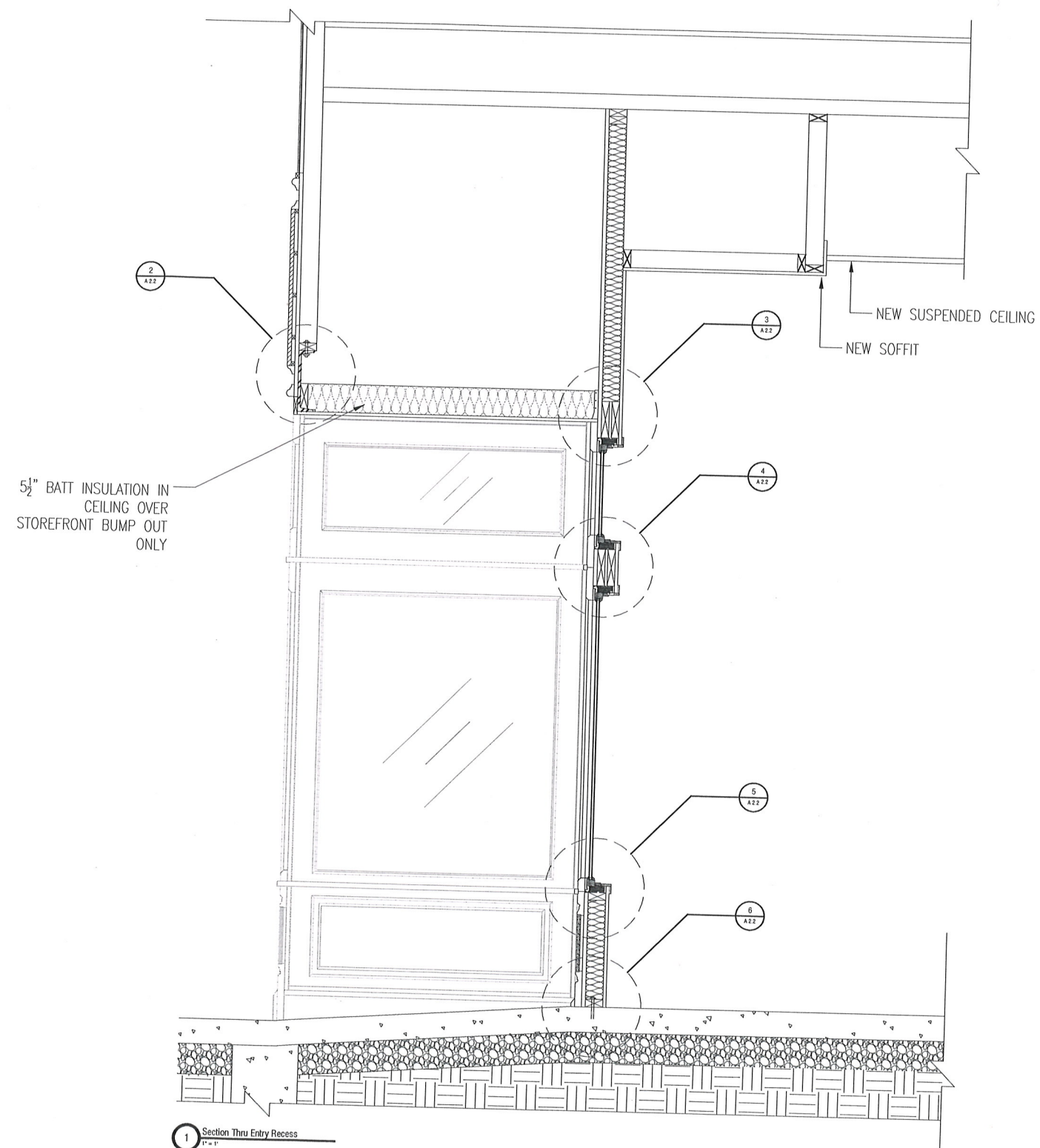
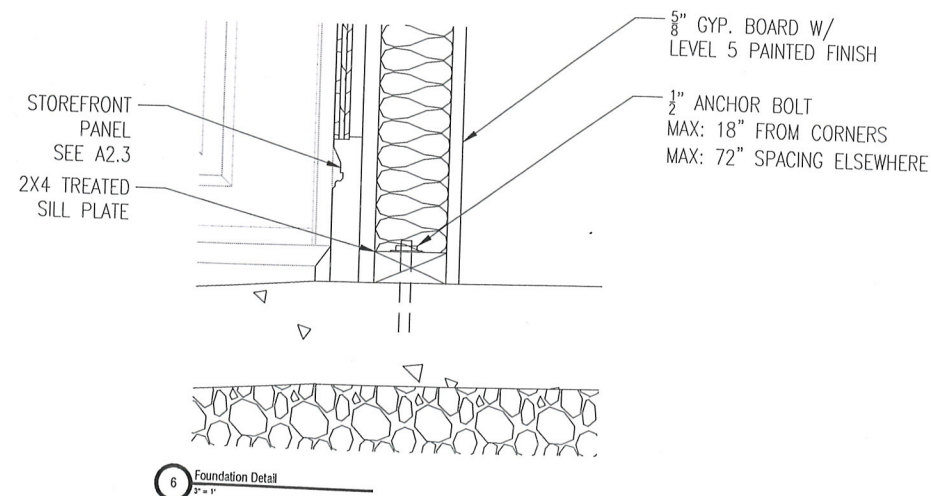
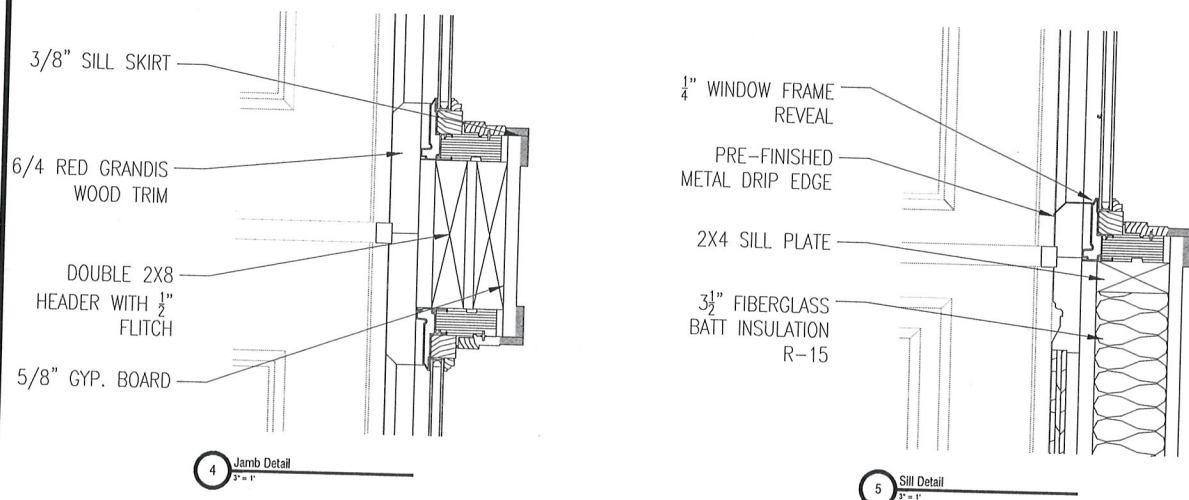
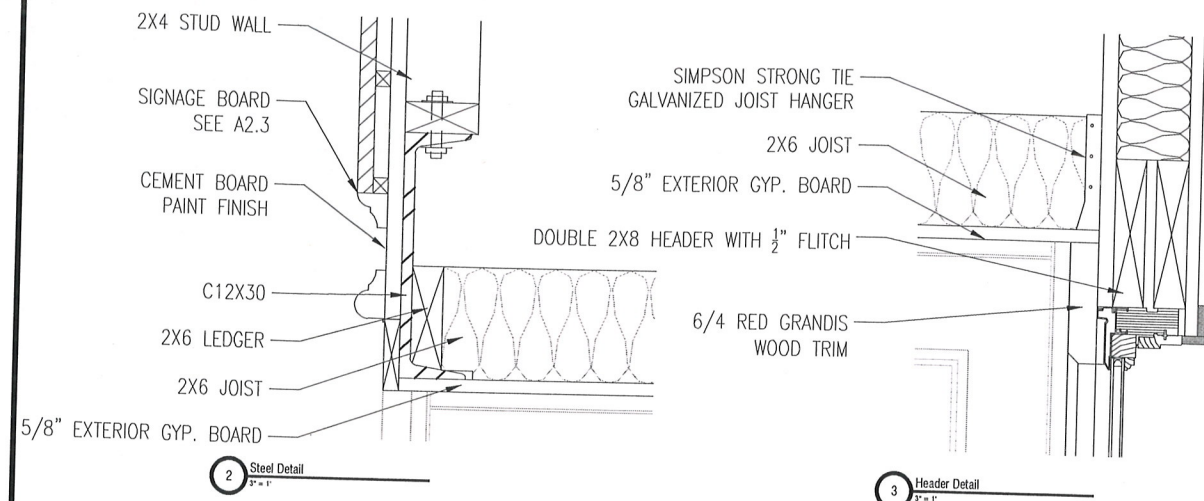

ARC
Architectural Group, LLC
546 State Street
Racine, Wisconsin 53402
www.ARCArchitecturalGroup.com
Tel: 262.637.8105
Phone: 262.637.8100

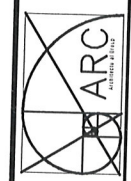

Copyright 2017 by ARC Architectural Group, LLC. All rights reserved. This drawing is the property of ARC Architectural Group, LLC. It is to be used only for the project and location specified. No part of this drawing may be reproduced, stored in a retrieval system, or transmitted in any form or by any means, electronic, mechanical, photocopying, recording, or by any information storage and retrieval system, without the prior written permission of ARC Architectural Group, LLC. The user of this drawing shall be responsible for obtaining all necessary permits and approvals. The user shall indemnify and hold ARC Architectural Group, LLC harmless from and against all claims, damages, losses, and expenses, including reasonable attorneys' fees, arising out of or from the use of this drawing, whether or not such claims, damages, losses, and expenses are caused in whole or in part by the negligence of ARC Architectural Group, LLC. This drawing is provided as a service to the client and is not to be used for any other purpose without the prior written permission of ARC Architectural Group, LLC.

PRELIMINARY
NOT FOR CONSTRUCTION

Somina, LLC
318 Main Street
Racine, Wisconsin 53403

DRAWING DATE:
6/27/2017

DRAWN BY:
ARC

A2.2

Notes:

- A) Existing roof tile. Repaint as shown.
- B) Existing facade to remain.
- C) Existing windows to be replaced.
- D) Existing signage board to be replaced.
- E) Existing upper level entry door to be replaced.
- F) Existing storefront to be replaced.
- G) New storefront to be painted Red Grandis wood panels.
- H) Lannon stone base.
- I) Fluted wood panels.
- J) Recessed entry.
- K) New upper level Andersen windows.
- L) (4) Awnings
(2) Fixed
Primer - Benjamin Moore Fresh Start 046
Finish Coat - Aura Exterior - Satin - 2 Coats

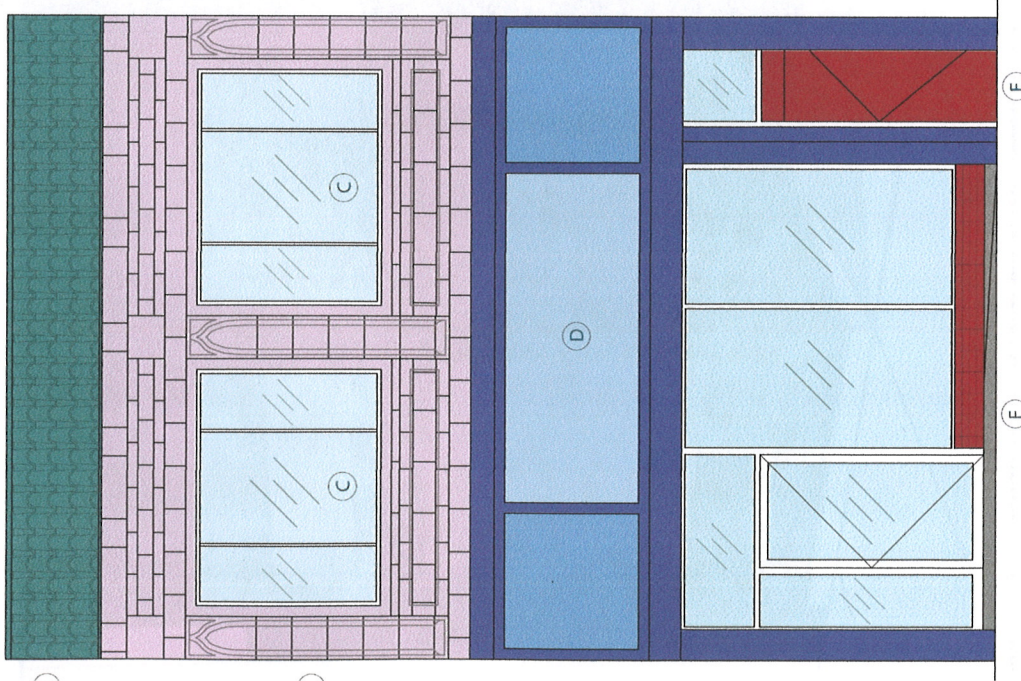

EXPECTED EXISTING
STONE WORK

Color Key - Benjamin Moore

- 1. Roof Tile
Harvest Brown
2104-20
- 2. Signage Board
Stillwater
1860
- 3. Storefront
Gentleman's Gray
2002-20

ARC Architectural Group, LLC
546 State Street
P 262-637-6100
F 262-637-6105
Racine, Wisconsin 53402
ARCArchitecturalGroup.com

Alterations and Improvements to Building and Site
318 Main Street
Racine, Wisconsin 53403

Option 2

Date: 7/28/2017
Scale: 1/4" = 1'-0"
Drawn by: ARC

A1.0

Copyright Reserved: Original design work remains the intellectual property of the Architect and ARC Architectural Group, L.L.C. Designs, details, and structural elements, if any, may not be used for other projects without prior written review and approval of the Architect. The designs, information, and data combined herein is proprietary and is disseminated in confidence for this project only, and shall not be disclosed, used, duplicated, in whole or in part, for any purpose whatsoever without prior written review and approval of the Architect. The Construction Documents (Construction Drawings, Plans, Schedules and the Project Specifications Manual) are on loan to the contractor and shall remain the property of the Architect. No part of these documents shall be reproduced or transmitted in any form or by any means, electronic, mechanical, photocopying, recording, or by any information storage and retrieval system, without the prior written permission of the Architect. The contractor shall be deemed to be in acceptance of the conditions specified herein.

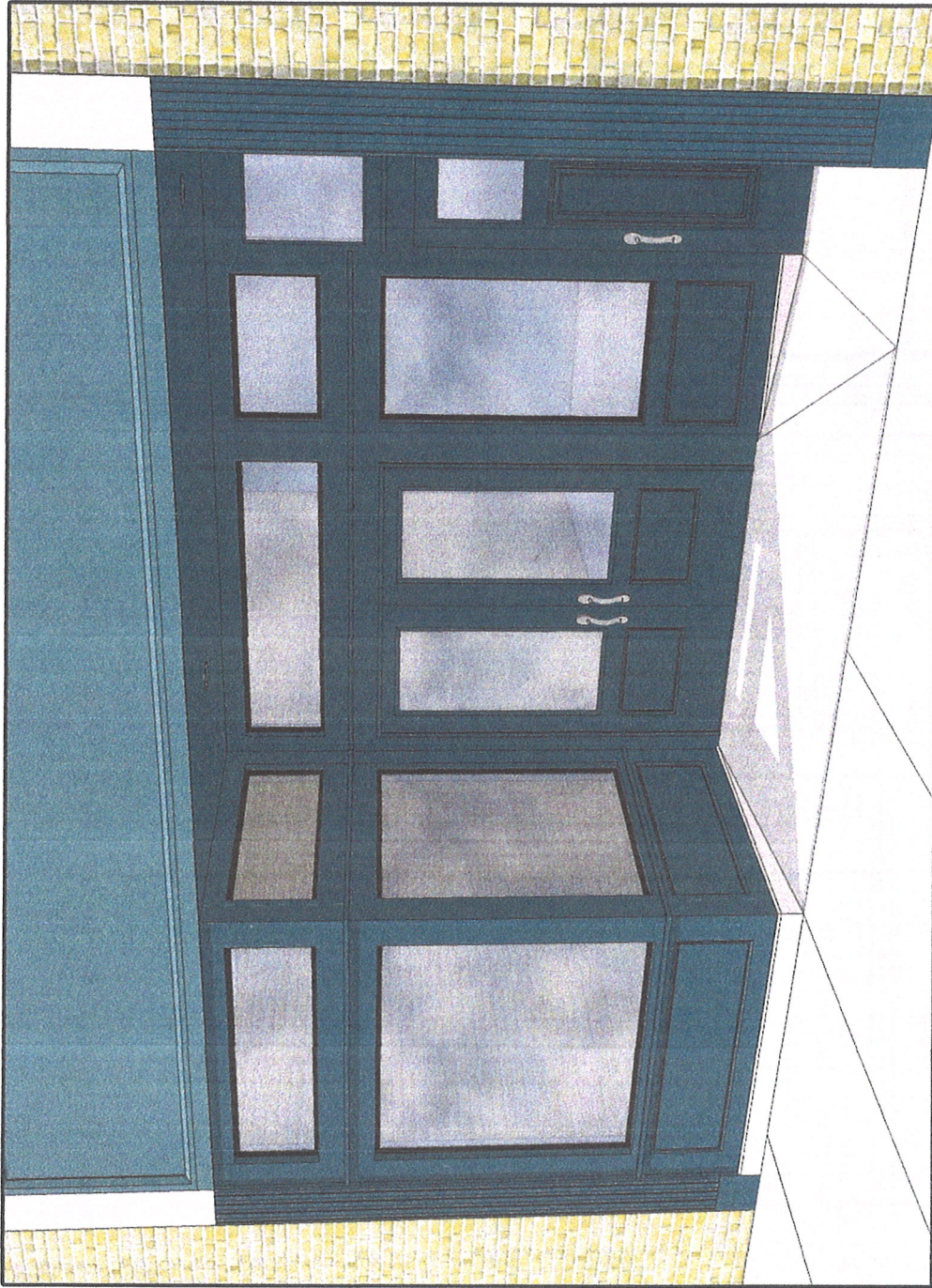

1 Perspective

ARC Architectural Group, LLC
 546 State Street
 Racine, Wisconsin 53402
 P 262-637-6100
 F 262-637-6105
 ARCArchitecturalGroup.com

PRINT FILE '318 MAIN STREET_04-10-17.DWG'

Alterations and Improvements to Building and Site
318 Main Street
 Racine, Wisconsin 53403

Copyright Reserved. Only the design work created by the Architect is the property of the Architect's firm, ARC Architectural Group, LLC. All other design work, including but not limited to, photographs, renderings, and data generated by the software, and is disseminated in confidence for the project only, and shall not be copied, stored, duplicated, or otherwise used in whole or in part, for any purposes whatsoever, without prior written review and approval of the Architect. The Construction Documents (Construction Drawings, Plan Set) and the Project Specifications Manual, are not to be used, copied, or shall be returned to ARC by the builder for selection to perform the Work. Acceptance and acceptance of these Construction Documents shall be deemed to be an acceptance of the conditions specified herein.

Date: 7/28/2017
 Scale: 1/4" = 1'-0"
 Drawn by: ARC

A1.0