

1348-19



"We Project Your Image"

November 18, 2019

Department City of Development
730 Washington Avenue
Racine, WI 53403

Re: Littleport Brewing Company, 214 3rd Street

Michael's Signs, Inc. is proposing to add a storefront sign for the new business Littleport Brewing Company, located at 214 3rd Street in downtown Racine.

This is a new business, and the owner wishes to create an externally illuminated sign with their logo to be located at the corner of the building at 3rd Street and Wisconsin Avenue. See the attached drawing, and photos.

The square footage of the new signage is 5.25 square feet. The sign dimensions at its widest point are: 3' wide x 1' 9" tall.

Thank you.

Chris Henkes.

Chris Henkes
Sales Consultant
(262) 554-6066

1348-19



CITY OF RACINE
General Application Form

Department of City Development
730 Washington Ave., Rm. 102
Racine, WI 53403
Phone: 262-636-9151
Fax: 262-635-5347

Type of Reviews

- 2035 Comprehensive Plan Amendment (\$0 Fee)
- Administrative Review (\$0 Fee)
- Certified Survey Map (\$170 + \$50 per lot)
- Conditional Use Permits (\$695 Fee)
- Design Review (\$0 Fee)
- Research Request (\$0 Fee)
- Rezoning (\$830 Fee)

APPLICANT NAME: Littleport Brewing company
ADDRESS: STREET: 214 Third Street **CITY:** Racine **STATE:** WI **ZIP:** 53403
TELEPHONE: (262) 633-8239 **CELL PHONE:** _____
EMAIL: mark@dpwigley.com or chris@dpwigley.com

AGENT NAME (IF APPLICABLE): Michael's Signs (Chris Henkes)
ADDRESS: STREET: 3914 S. Memorial Dr. **CITY:** Racine **STATE:** WI **ZIP:** 53403
TELEPHONE: (262) 554-6066 **CELL PHONE:** _____
EMAIL: chris@michaelsigns.com

PROPERTY ADDRESS (ES): 214 3rd Street, Racine, WI 53403
CURRENT ZONING: _____
CURRENT/MOST RECENT PROPERTY USE: Storage/warehouse
PROPOSED USE: Brewery
PROPOSED ZONING (only if applicable): _____
LEGAL DESCRIPTION AND TAXKEY (only required for CSM, Rezoning and Comprehensive Plan Amendments): _____

CURRENT COMPREHENSIVE PLAN DESIGNATION: (only for comp plan amendments) _____
PROPOSED COMPREHENSIVE PLAN DESIGNATION: (only for comp plan amendments) _____

Are you the owner of the property included in the area of the requested zoning?
 Yes No Option to Purchase Lease

***NOTE: The owner of the property (if different than the applicant) must sign this application.**

OWNER & APPLICANT AUTHORIZATION

The signature(s) hereby certify that the statements made by myself and constituting part of this application are true and correct. I am fully aware that any misrepresentation of any information on this application may be grounds for denial of this application. I agree that if this request is approved, it is issued on the representations made in this submittal, and any approval or subsequently issued building permit(s) or other type of permit(s) may be revoked without notice if there is a breach of representation or conditions of approval. The applicant/owner by their signature understands and agrees that they are responsible for the completion of all on-site and off-site improvements as shown and approved on the final plan:

Owner (s) Signature: Mark P. Flynn **Date:** 11/19/19
Print Name: Mark P. Flynn

Applicant (s) Signature: Mark P. Flynn **Date:** 11/19/19
Print Name: Mark P. Flynn

1348-19



CITY OF RACINE

CHECK LIST FOR DESIGN REVIEW

Department of City Development
730 Washington Ave., Rm. 102
Racine, WI 53403
Phone: 262-636-9151
Fax: 262-635-5347

- | | | |
|--|---|--|
| <input type="checkbox"/> Douglas Avenue | <input type="checkbox"/> Redevelopment Area | <input type="checkbox"/> West Racine |
| <input checked="" type="checkbox"/> Downtown | <input type="checkbox"/> State Street | <input type="checkbox"/> Young Industrial Park |
| <input type="checkbox"/> Olsen Industrial Park | <input type="checkbox"/> Uptown | |

BUSINESS REPRESENTATIVE Chris Heukes

BUSINESS NAME: Michael's Signs

BUSINESS ADDRESS: 3914 S. Memorial Dr **CITY:** Racine **STATE:** WI **ZIP:** 53403

TELEPHONE: (262) 554-6066 **CELL PHONE:** _____

EMAIL: Chris@michaelsigns.com

SUBMITTAL REQUIREMENTS

- Cover Letter with brief description of project.
- Plans displaying the following information:
 - Name of development or project
 - Developer's and/or owner's name, address, phone number, facsimile number.
 - Name of person and/or firm preparing plans along with address, phone number, facsimile number.
 - The most current date of preparation/revision

If the project is for a Sign, Submit...

- Sign plan drawn to scale showing the design, materials, height, size, location, illumination method, method of installation and number of signs.
- Perpendicular color photo of your building, the buildings on each side of your building, and the buildings across the street.
- Dimensioned color rendering or digitally enhanced color photo of the proposed signage as it will appear when installed.
- Materials samples sign lens, color chips, base materials, anchoring devices (photos or spec. sheets are acceptable).

If your project includes awnings or canopies, Submit...

- A plan drawn to scale showing dimensions of projection, drop, valances, height above sidewalk, distance to curb.
- Perpendicular color photo of your building, the buildings on each side of your building, and the buildings across the street.
- Dimensioned color rendering or digitally enhanced color photo of the proposed awning as it will appear when installed.
- Materials samples of awning materials, support structures, anchoring devices (spec. sheets are acceptable), color chips, etc.

If your project is an exterior remodeling or façade restoration, Submit...

- Architectural treatment of all building exteriors and include materials samples and color chips.
- Roof-top equipment descriptions (submit dimensioned brochures, drawings or photos) if applicable.
- Dimensioned and to-scale building elevations showing materials, textures and colors (include materials samples and color chips).
- Dimensioned and to-scale color rendering of exterior elevations (include color chips) Roof-top equipment descriptions (submit dimensioned brochures, drawings or photos) if applicable.
- Dimensioned and to-scale building elevations showing materials, textures and colors (include materials samples and color chips).

1348-19

- Dimensioned and to-scale color rendering of exterior elevations (include color chips)
- Dimensioned sign plan drawn to scale showing design, materials, height, size, location, number of, illumination method, etc.(see sign submittal requirements).
- Dimensioned and to-scale awning or canopy plan (see sign submittal requirements).

If your project is a building addition or new construction, Submit...

- Dimensioned and to-scale plot plan showing:
 1. North arrow and scale.
 2. Location of structure(s) on lot.
 3. Parking and access drive locations, parking stall dimensions, curbing, tire stops, loading docks, lighting, etc.
 4. Trash and utility areas, including design, materials, size, location, access to, screening, etc (include materials samples).
 5. Landscaping showing type, size and placement, fencing, berming, walls, screening, etc.
 6. Outdoor lighting showing direction of beam, intensity, and height and type of fixtures (include spec. sheets or drawings).
 7. Location of all easements.
 8. Surface treatment of all outside areas (i.e. Grass, asphalt, concrete, paver stones, etc.)
 9. Location of sewer and water lines, gas, electric, telephone, etc.
 10. On-site surface water drainage, grading, building ground elevations, and storm drainage systems.
 11. Parking plans showing number of parking spaces and location.
- Dimensioned and to-scale sign plan showing design, materials, height, size, location, number of, etc. (see sign submittal reqs).
- Dimensioned and to-scale awning or canopy design (see awning submittal requirements).
- Dimensioned and to-scale building plans showing design attributes such as:
 1. Architectural treatment of all building exteriors (provide materials samples).
 2. Roof-top equipment (submit dimensioned brochures, drawings or photos).
 3. Exterior building elevations showing materials, textures and colors (provide materials samples and color chips).
 4. Color rendering of exterior elevations of building (provide color chips).
 5. Floor plans.
 6. Entrances, exits, loading docks, storage areas and building service areas.
- A schedule of project information such as:
 1. Lot area.
 2. Number, density, size and distribution of dwelling units (if applicable).
 3. Total square feet in building(s) by floor.
 4. Zoning of the project site.

OTHER REQUIRED INFORMATION (If applicable).

Number of employees; Hours of operation; Truck traffic and size of truck; Description of business, including machinery used, processes involved, products produced, noise and emissions created; Future expansion.

I certify that all items checked above have been provided. I understand that not providing all of this information may result in an incomplete application and delay the consideration of my project for approval.

SIGNATURE: Chris Henkes DATE: 11/19/19

Littleport Brewery - 214 3rd Street

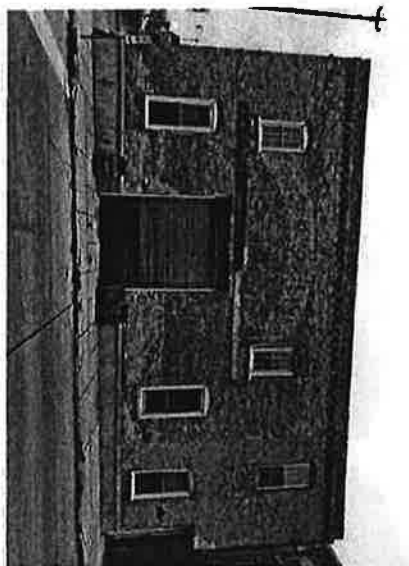

Front of building



Building to the east

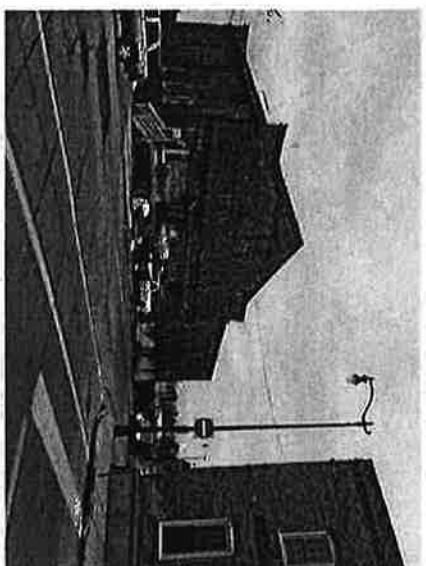

Building to the west

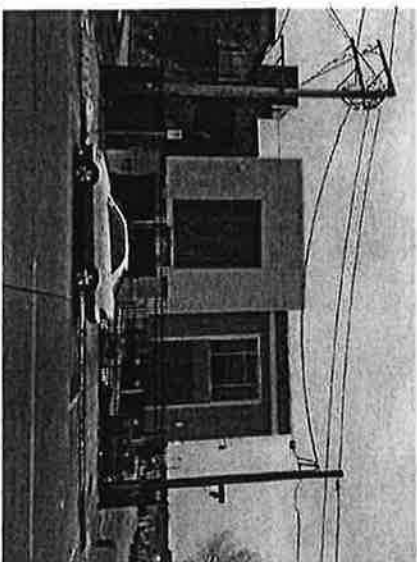

Across the street, looking south



Looking east from Littleport Brewery

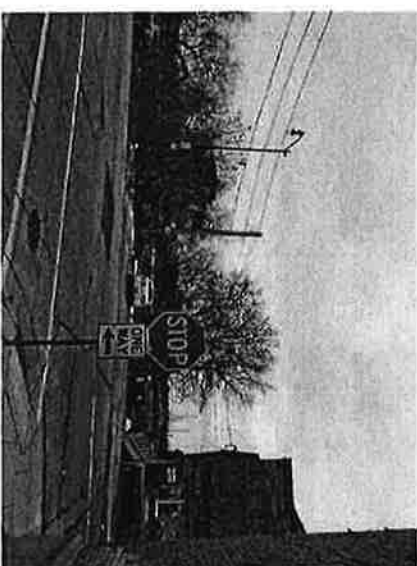

Looking west from Littleport Brewery



"We Project Your Image"

1348-19

Littleport Brewery – 214 3rd Street

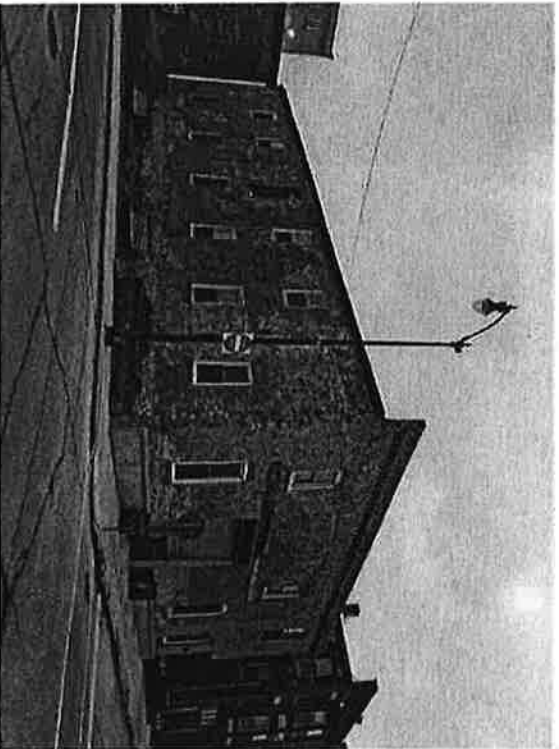

Building Sign will be located on the
corner of the building at 3rd Street &
Wisconsin Avenue



1348-19

BUILDING SIGNAGE

- DECORATIVE 1/2" ALUMINUM MOUNTING BRACKET
- 3" X 3" ALUMINUM ANGLE W/ 1/2" X 1/2" THICK MOUNTING PLATE
- DIGITALLY PRINTED VANTIL GRAPHIC LOGO
- 1/2" SINTRA LETTERS W/ MAP PAINTED FINISH
- FABRICATED ALUMINUM SIGN BODY W/ MAP BLACK PAINTED FINISH



LITTLEPORT BREWING COMPANY / BUILDING SIGN
 ONE (1) DOUBLE SIDED, EXTERNALLY ILLUMINATED FLAG MOUNTED SIGN
 1 3/4" DEEP ALUMINUM BODY W/ MAP BLACK PAINTED FINISH
 ROUTED 1/2" SINTRA LETTERING W/ MAP PAINTED FINISH
 SIGN MOUNTED TO THE CORNER OF THE BUILDING
 *FIELD SURVEY REQUIRED

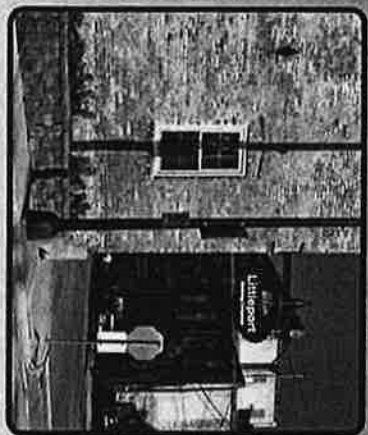

Mickel's Sign		Client: LITTLEPORT BREWING COMPANY		Date: 10-12-18		REVISION		Manufacturer: <input type="checkbox"/> <input type="checkbox"/> <input type="checkbox"/> <input type="checkbox"/> <input type="checkbox"/> <input checked="" type="checkbox"/>		Print Colors Available: <input checked="" type="checkbox"/> 1229 BLACK <input type="checkbox"/> 1527 WHITE		Other Colors and Materials: <input type="checkbox"/> SOCIALLY PRINTED		Client Signature: _____	
		Address: 214 3RD ST		Drawing: 6-1(0)		<input type="checkbox"/>		Quantity: 1		<input type="checkbox"/>		<input type="checkbox"/>		NOTES: Mickel's Sign, Inc. does NOT assume any responsibility for errors or omissions. RESPONSIBILITY OF CLIENTS. No color and design changes to this original and unaltered sign will be made or reproduced in whole or in part without written permission.	
		City/State: RACINE, WI 53403		Sheet: 1 of 1		<input type="checkbox"/>		Sign Specifications: NOTED ABOVE		<input type="checkbox"/>		<input type="checkbox"/>			
		Scale/Proj.: CHRIS HENKES		Designer: KD		<input type="checkbox"/>		<input type="checkbox"/>		<input type="checkbox"/>		<input type="checkbox"/>			

NOTE: DUE TO THE PHYSICAL LIMITATIONS OF THE PAPER AND INK INVOLVED IN THE PRINTING PROCESS, THIS CUSTOM APPROXIMATE IS NOT INTENDED TO PROVIDE AN EXACT MATCH TO THE ACTUAL FINISHED MARKING PRODUCT.

1248-19