

NOTE:
 GRADING CONTRACTOR
 RESPONSIBLE FOR SAW CUTTING
 OBTAINING A ROAD OPENING PERMIT
 FROM THE VILLAGE.
 CURB & PAVING CONTRACTOR
 TO FOUR NEW ENTRANCE CURBS
 OUTLINES SEE DETAIL.

5"WM CONNECTION TO
 EXISTING 12" MAIN-INSTALL
 6.5" DRESS LAPPING-SLEEVE & GASKET
 REPAIR & RESTORE ALL EXISTING
 (CONTACT W/ PLEASANT ENG DEPT FOR
 PERMIT - INSPECTION REQUIRED)
 5"WM CONNECTION TO
 EXISTING 8" SANITARY MAIN (+/-1.3'DEEP)
 REPAIR & RESTORE ALL EXISTING
 (CONTACT W/ PLEASANT ENG DEPT FOR
 PERMIT - INSPECTION REQUIRED)

5"WM CONNECTION TO
 EXISTING 8" SANITARY MAIN (+/-1.3'DEEP)
 REPAIR & RESTORE ALL EXISTING
 (CONTACT W/ PLEASANT ENG DEPT FOR
 PERMIT - INSPECTION REQUIRED)

EXISTING WATER MAIN
 EXISTING SANITARY SEWER

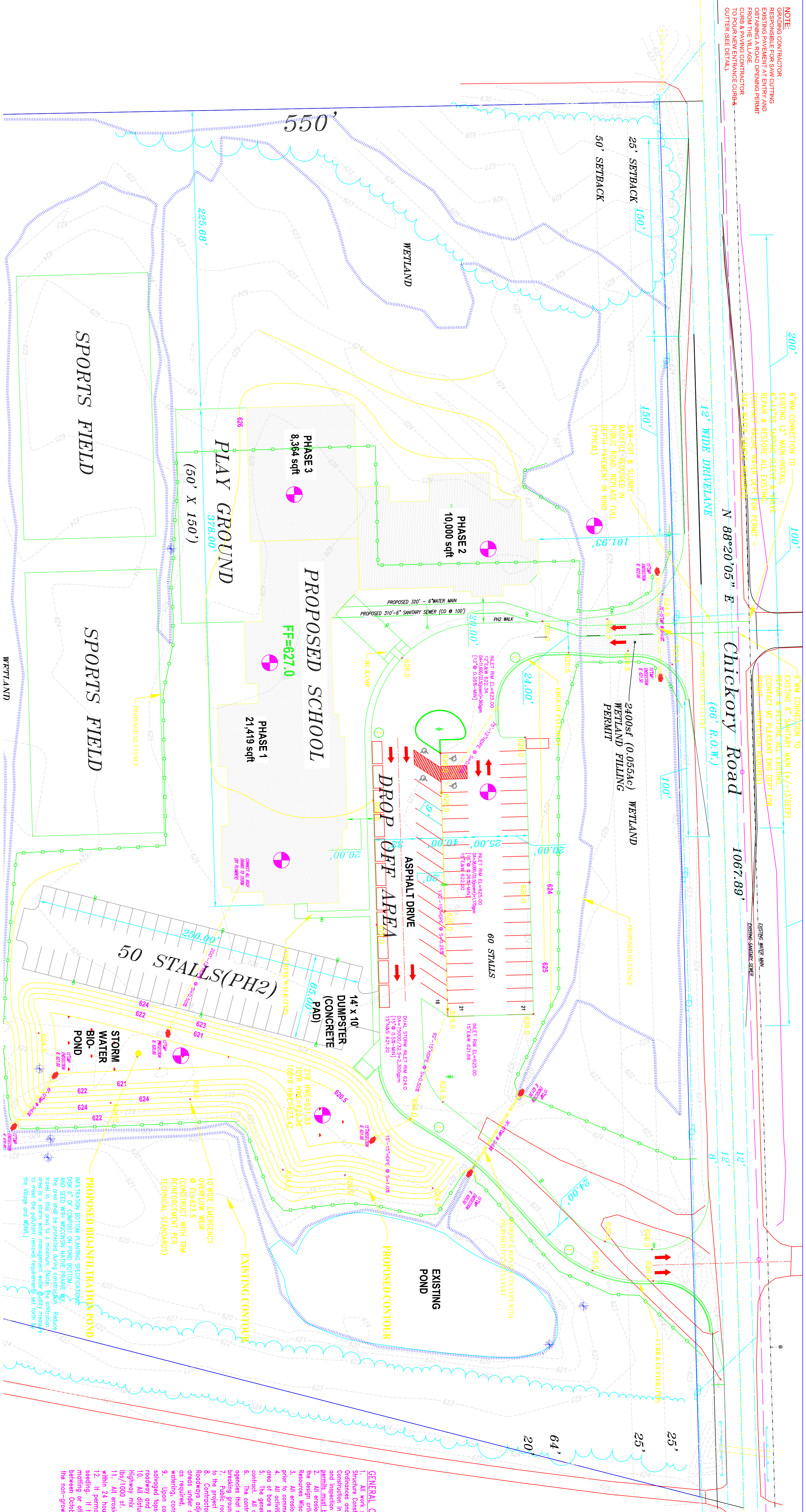

S 88°20'05" W
 196.87'



SCALE: 1" = 40'

GENERAL CONSTRUCTION SPECIFICATIONS:

1. All work shall be in accordance with the Standard Specifications for Highway and Structure Construction, State of Wisconsin, latest Edition, and the Village of Mt. Pleasant Ordinance and the State of Wisconsin, Standard Specifications for Street and Public Utilities Construction, latest Edition, and the Village of Mt. Pleasant Ordinance.
2. All erosion control measures specified on the project Erosion Control Plan shall meet the design criteria, standards and specifications as set forth in the Department of Natural Resources Wisconsin Technical Standard (fill, fence, grass, ground anchors, etc.) shall be installed prior to commencing mass grading or utility construction.
3. All activities on the site shall be conducted in a logical sequence to minimize the area of bare soil exposed at any one time.
4. All contractors shall exercise care and diligence in protecting the same.
5. The general contractor shall provide all surveying and construction staking for this contract.
6. All contractors shall exercise care and diligence in protecting the same.
7. Public roads shall not be closed to traffic at any time. All ingress and egress traffic to the project shall be limited to the gravel entrance to the property.
8. Contractor shall be responsible for maintaining the Public Roadways. The Public Roadways adjacent to this project shall be kept free of silt or dirt tracked from areas under construction by sweeping the entire road with a minimum of 1/2 inch of water. Dust control shall be maintained by watering with a minimum of 1/2 inch of water. Watering shall be performed by use of watering, construction scheduling or other appropriate methods.
9. Upon completion of the work as specified, resurfaced four (4) inches of salvaged topsoil over all disturbed open spaces areas outside of the proposed roadway and provide seed, fertilizer and mulch per the Standard Specifications.
10. All disturbed areas shall be revegetated within seven days of no disturbance. Highway mix #40 shall be used for seeding with an application rate of 4.0 lbs/1000 sq ft.
11. All erosion control devices shall be routinely inspected every seven days or within 24 hours of a rainfall greater than 0.5 inches. (By GENERAL CONTRACTOR).
12. If permanent seeding is not completed by September 15, apply temporary seeding or alternative seeding as not completed by October 15, erosion control shall be applied to all disturbed areas by October 15, and May 1st as a temporary soil stabilization measure during the non-growing season.

PROPOSED BIO-INTEGRATION POND
 INTERIOR BOTTOM PLANNING SPECIFICATIONS:
 @ EL=623.5
 (CONSTRUCT WITH TSM
 REINFORCEMENT PER
 TECHNICAL STANDARDS)
 The area shall be protected during construction. Reduce
 flow in this area to a minimum. (Note: the infiltration
 over a storm water management water quality measure
 AND SEED WITH WISCONSIN MIXTURE PRINCE W.
 The area shall be protected during construction. Reduce
 flow in this area to a minimum. (Note: the infiltration
 over a storm water management water quality measure
 AND SEED WITH WISCONSIN MIXTURE PRINCE W.)

WETLAND

SPORTS FIELD

SPORTS FIELD

50 STALLS (PH2)

STORM WATER BIO-POND

EXISTING POND

PROPOSED POND

PROPOSED CONTOUR

EXISTING CONTOUR

PROPOSED CONTOUR