

# VACATE ALLEY

That part of Block 7 in Jay Eye See Land Co's Subdivision No 3 and Jay Eye See Addition No. 4, a recorded plat in the City of Racine, Racine County, Wisconsin that is part of the Southeast 1/4 of Section 18 Township 3 North, Range 23 East described as follows:

Vacate the east-west alley between lot 6 and the west 19 feet of lot 27, and lots 5 through 3 and the west 20 feet of lot 2, which lies south of Washington Ave. and east of the east line of Grove Ave. to previously vacated portion of said alley.  
Said described tract containing 2,235 square feet more-or-less.

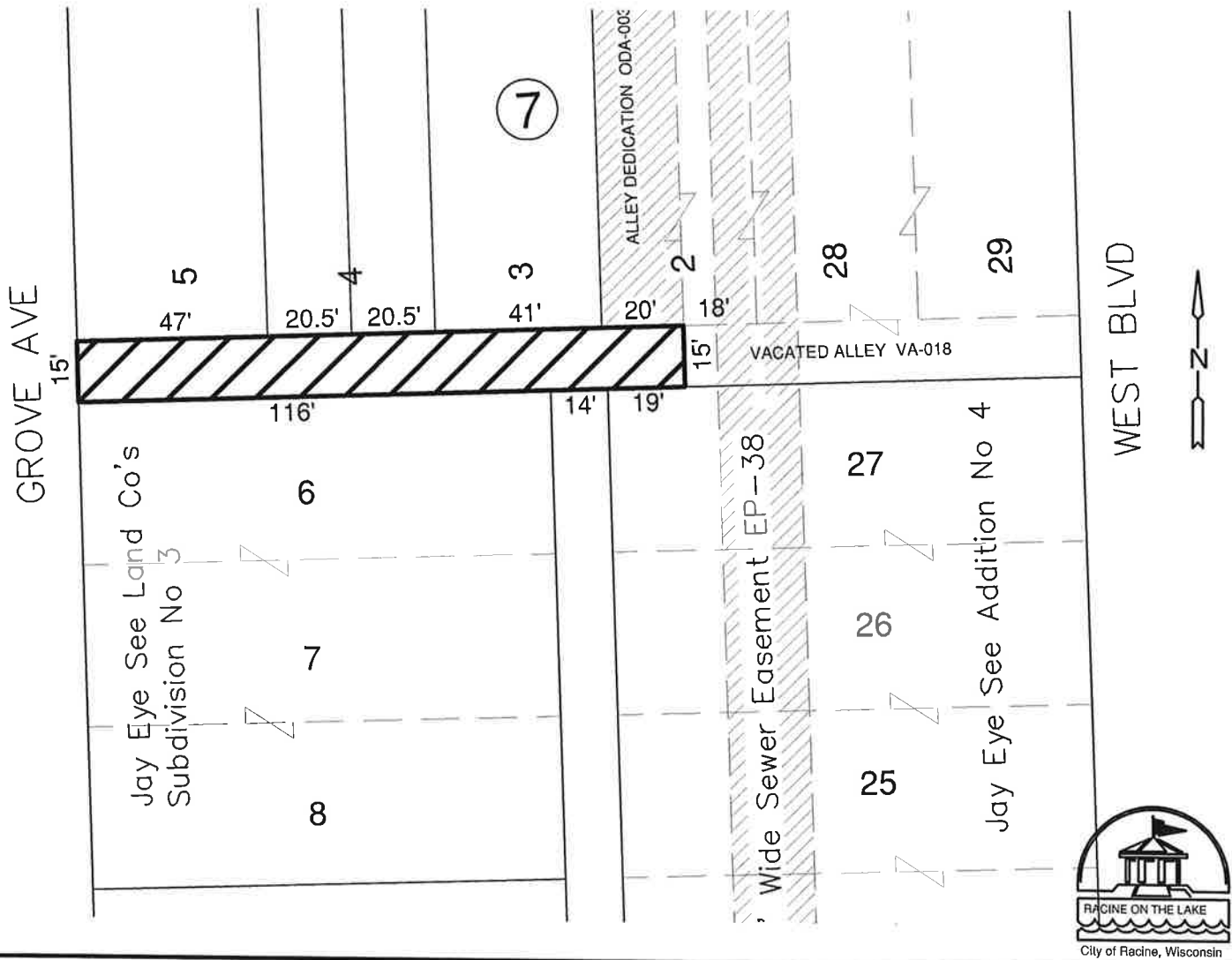

## CITY ENGINEER'S OFFICE RACINE, WISCONSIN

DOCUMENT NUMBER : X	REVISIONS : X	REVISIONS : X
APPROVED : J.C.R. DATE : X	DRAWN : T.J.J. DATE : 09/22/14	Scale : 1"=40'
RESOLUTION NO : X	(SE 1/4 SEC 18 T3N R23E) T-07	
Parcel Identification Number : xxx xxxx	CODE : X	FILE NUMBER : VA-071

# VACATE ALLEY

That part of Block 7 in Jay Eye See Land Co's Subdivision No 3 and Jay Eye See Addition No. 4, a recorded plat in the City of Racine, Racine County, Wisconsin that is part of the Southeast 1/4 of Section 18 Township 3 North, Range 23 East described as follows:

Vacate the north-south alley between lots 6 through 8 and lots 25 through 27, which lies south of Washington Ave. and east of the east line of Grove Ave and west of the west line of West Blvd.

Said described tract containing 1,680 square feet more-or-less.

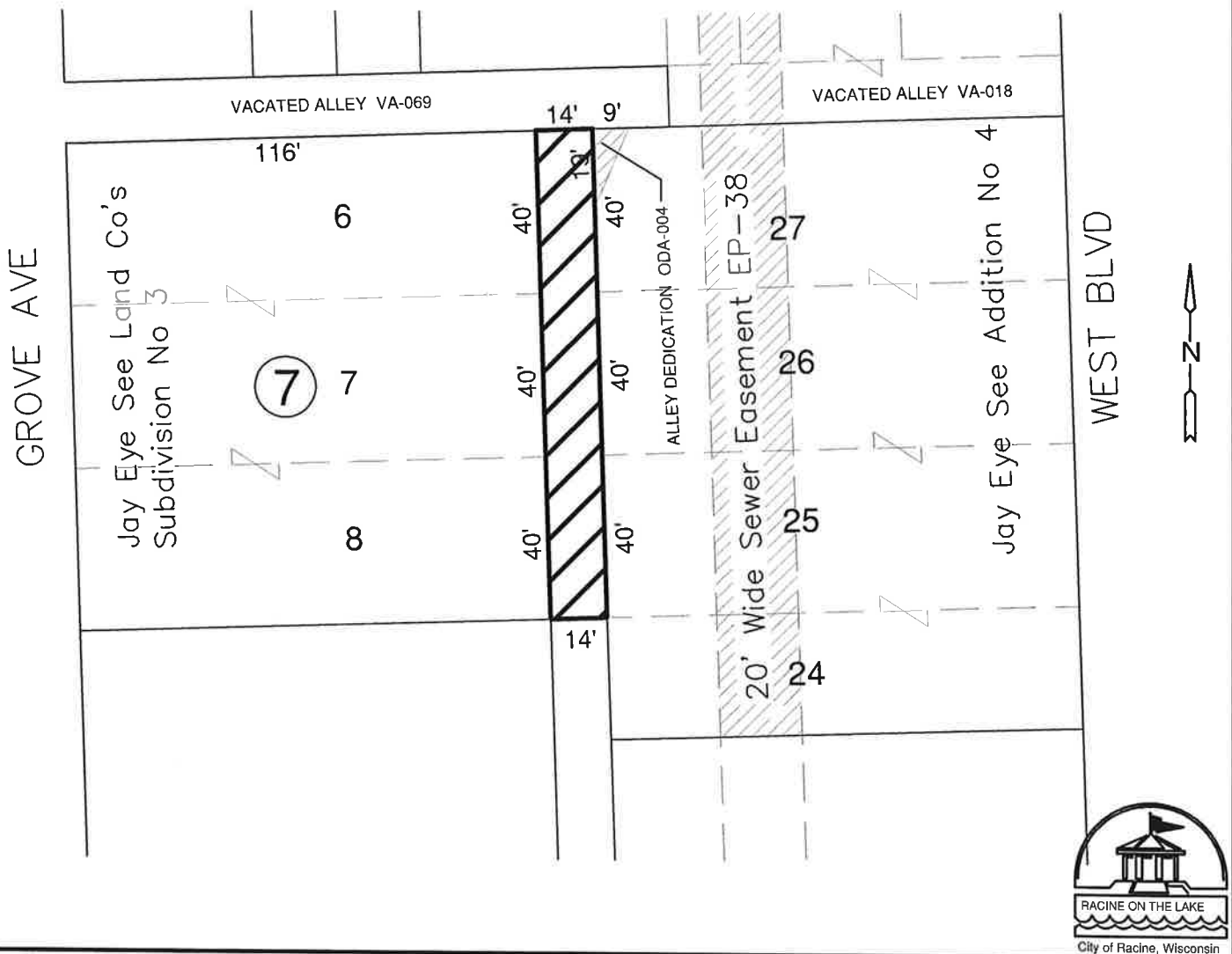

## CITY ENGINEER'S OFFICE RACINE, WISCONSIN

DOCUMENT NUMBER : X	REVISIONS : X	REVISIONS : X
APPROVED : J.C.R. DATE : X	DRAWN : T.J.J. DATE : 09/22/14	Scale : 1"=40'
RESOLUTION NO : X	(SE 1/4 SEC 18 T3N R23E) T-07	
Parcel Identification Number : xxx xxxx	CODE : X	FILE NUMBER : VA-072