

# EASEMENT DESCRIPTION MAP

A part of Lots 1 and 2 of Certified Survey Map #1578, being a part of the Northwest 1/4 of the Southeast 1/4 and a part of the Northeast 1/4 of the Southwest 1/4 of Section 32, T4N, R23E, City of Racine, Racine County, Wisconsin.

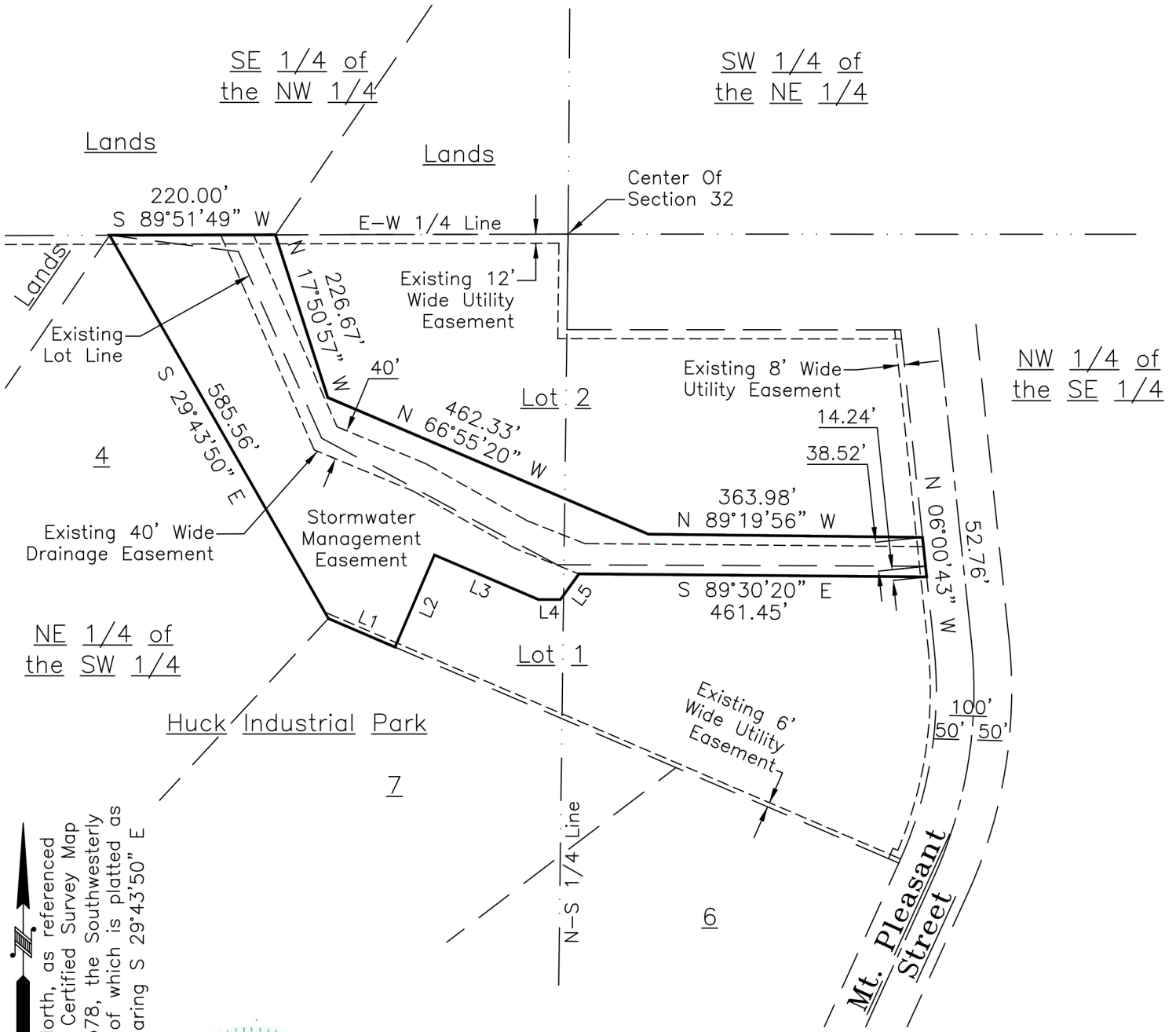

North, as referenced to Certified Survey Map #1578, the Southwesterly line of which is platted as bearing S 29°43'50" E



*[Handwritten Signature]*

Timothy G. Radl S-2959 Wisconsin Professional Land Surveyor

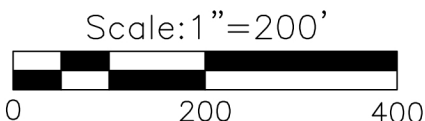

Line Table

LINE	BEARING	DISTANCE
L1	S 66°48'33" E	96.10'
L2	N 23°11'27" E	133.00'
L3	S 66°48'33" E	150.00'
L4	S 89°53'27" E	29.32'
L5	N 35°50'04" E	41.95'

**BLOOM COMPANIES, LLC**

10501 W. Research Drive, Suite 100, Milwaukee, WI 53226

DRAWN TGR	DATE 4/12/2024	Prepared for: AECOM 1555 N River Center Milwaukee, WI 53212
APPROVED TGR	DATE 4/15/2024	
SCALE 1" = 200'	SHEET 1 of 2	PROJECT NO. BM1-4204-1