

ASPHALT CONTRACTORS, INC.

SEALING - PAVING - GRADING - STRIPING

(262) 878-4678

FAX (262) 878-5411

MAILING:
710 Vine St.
Union Grove, WI 53182

OFFICE:
925 Church St.
Union Grove, WI 53182

SHOP:
21750 Durand Ave.
Union Grove, WI 53182

City of Racine
Engineering Department
Attn: Mr. John Luther
730 Washington Avenue
Racine, WI 53403

RECEIVED

JUL 09 2008

CITY ENGINEER

COPY

Mr. Luther:

The Dorie Miller Post of the American Legion at 1234 Douglas Avenue has asked us for a proposal for repairing their 26,500 sq. ft. parking lot. We feel the best way to do this is to pulverize the existing lot and pave it with new asphalt.

In keeping with city ordinances, we looked into placing a new inlet in the parking lot. Due to Douglas Avenue's southward flow, the only place to located the structure would be near the building. Unfortunately there is no city storm sewer in this section of Douglas Avenue. The closest storm sewer is on Hubbard Street.

Due to the prohibitive cost of running a new storm line, we are asking for a variance to allow the new lot to sheet flow onto Douglas Avenue, in the same fashion the existing lot does.

An overhead view of the property has been enclosed.

Sincerely,



Robert R. Birdsall

AMERICAN LEGION 1234 DOUGLAS AVENUE, RACING

HUBBARD ST

BECAUSE THE DRAWING IS SO DARK - I WILL WRITE OUT THE DIMENSIONS. THE DIMENSIONS:

LENGTH ACROSS DOUGLAS 160 L.F.

DEEPEST DIMENSION 160 L.F.

LENGTH ALONG RGM LOT LINE 267 L.F.

NORTH LOT LINE 70 L.F.

26,500 S.F.

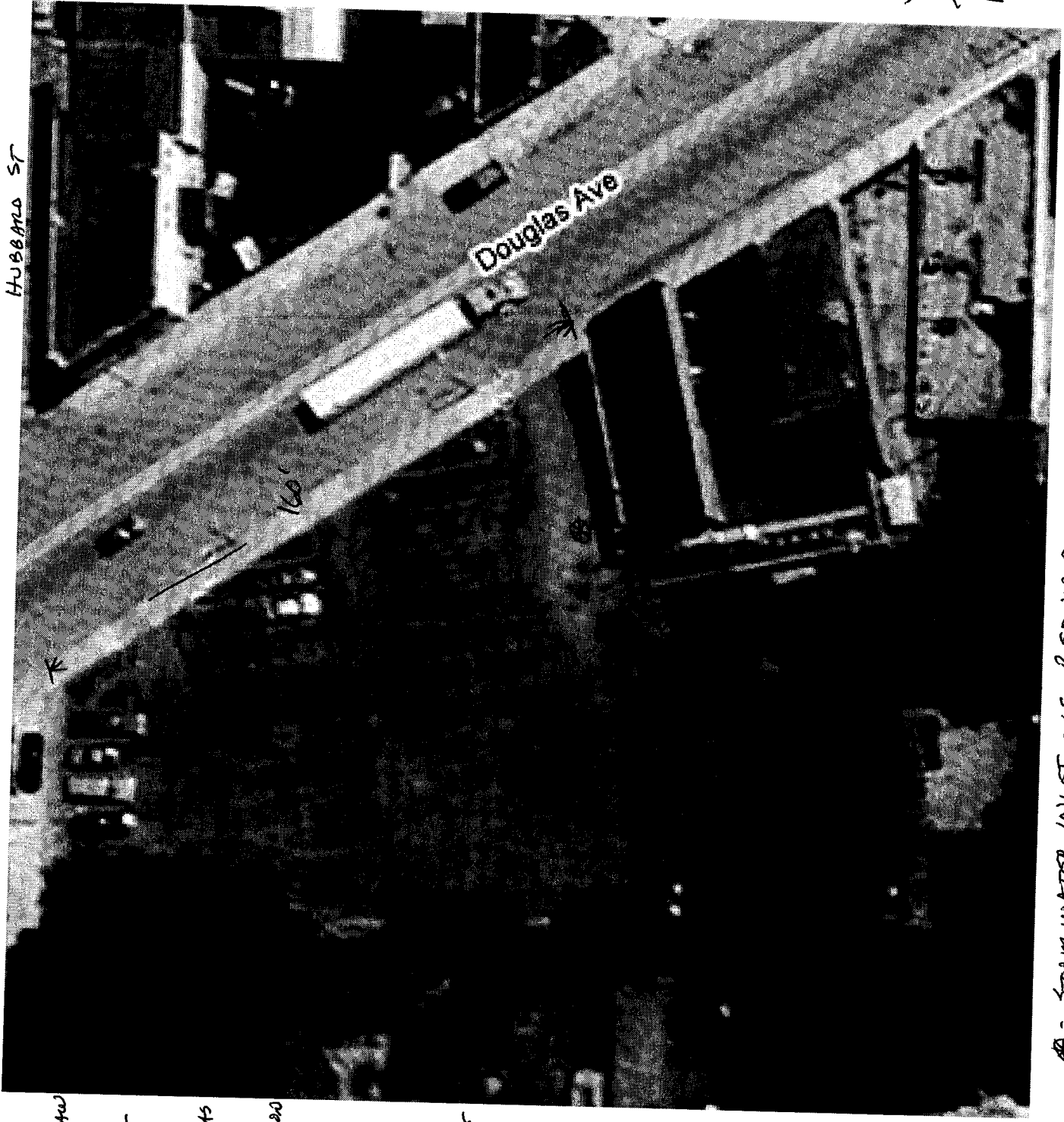

HAMILTON
→

⊗ = STORM WATER INLET - IF REQUIRED
THE EXISTING LOT FLOWS GENERALLY SOUTH AND EAST AND EXITS THE LOT INTO THE DOUGLAS AVE CURB AND GUTTER