

**2108-12572**

REPRESENTATIVE

**D Furman**

ADDRESS

**FASTSIGNS of Racine**  
**1122 South Airline Rd. #103**  
**Racine, WI 53406**

DATE

**04/02/25**

SCALE

**NOT TO SCALE**

DRAWN BY

**D.Furman**

CUSTOMER

**Junoesque by Bree**

REVISION

NOTES

Powder Coated Steel  
Eclipse Fixed Mount Sign Bracket

Router Cut 3mm Black Aluminum Composite 1" Wide Circle



36" Round PVC, 1" thick

23.75"x2.1" Premium Black Vinyl

APPROVAL  
SIGNATURE  
HERE

Please sign & return drawing(s) to FASTSIGNS of Racine  
Signature below indicates approval of BOTH design and placement of sign(s)

**X**

Date: \_\_\_\_\_

*\*DRAWING IS NOT TO SCALE BUT IS PROPORTIONATE\**  
*PRINTED ARTWORK COLORS ARE NOT ALWAYS*  
*REPRESENTATIVE OF FINAL PRODUCT COLORS. PLEASE*  
*REFER TO SPECIFICATIONS OR CONTACT FASTSIGNS FOR*  
*ADDITIONAL INFORMATION.*

THIS DRAWING IS THE PROPERTY  
OF FASTSIGNS OF RACINE.  
THE BORROWER AGREES THAT IT  
SHALL NOT BE REPRODUCED,  
COPIED OR DUPLICATED IN ANY  
WAY WITHOUT EXPRESS  
WRITTEN PERMISSION.

**2108-12572**

REPRESENTATIVE

**D Furman**

ADDRESS

**FASTSIGNS of Racine  
1122 South Airline Rd. #103  
Racine, WI 53406**

DATE

**04/02/25**

SCALE

**NOT TO SCALE**

DRAWN BY

**D.Furman**

CUSTOMER

**Junoesque by Bree**

REVISION

NOTES



**1422 Washington Ave**

APPROVAL  
SIGNATURE  
HERE

Please sign & return drawing(s) to FASTSIGNS of Racine  
Signature below indicates approval of BOTH design and placement of sign(s)

**X**

Date: \_\_\_\_\_

*\*DRAWING IS NOT TO SCALE BUT IS PROPORTIONATE\*  
PRINTED ARTWORK COLORS ARE NOT ALWAYS  
REPRESENTATIVE OF FINAL PRODUCT COLORS. PLEASE  
REFER TO SPECIFICATIONS OR CONTACT FASTSIGNS FOR  
ADDITIONAL INFORMATION.*

THIS DRAWING IS THE PROPERTY  
OF FASTSIGNS OF RACINE.  
THE BORROWER AGREES THAT IT  
SHALL NOT BE REPRODUCED,  
COPIED OR DUPLICATED IN ANY  
WAY WITHOUT EXPRESS  
WRITTEN PERMISSION.





1422 Washington Ave-North



1422 Washington Ave-South



1422 Washington Ave-East



1422 Washington Ave-West

**2108-12572**

REPRESENTATIVE

**D Furman**

ADDRESS

**FASTSIGNS of Racine  
1122 South Airline Rd. #103  
Racine, WI 53406**

DATE

**04/02/25**

SCALE

**NOT TO SCALE**

DRAWN BY

**D.Furman**

CUSTOMER

**Junoesque by Bree**

REVISION

NOTES

THIS DRAWING IS THE PROPERTY OF FASTSIGNS OF RACINE. THE BORROWER AGREES THAT IT SHALL NOT BE REPRODUCED, COPIED OR DUPLICATED IN ANY WAY WITHOUT EXPRESS WRITTEN PERMISSION.

APPROVAL  
SIGNATURE  
HERE

Please sign & return drawing(s) to FASTSIGNS of Racine  
Signature below indicates approval of BOTH design and placement of sign(s)

**X**

**Date:**

*\*DRAWING IS NOT TO SCALE BUT IS PROPORTIONATE\*  
PRINTED ARTWORK COLORS ARE NOT ALWAYS  
REPRESENTATIVE OF FINAL PRODUCT COLORS. PLEASE  
REFER TO SPECIFICATIONS OR CONTACT FASTSIGNS FOR  
ADDITIONAL INFORMATION.*



**2108-12572**

REPRESENTATIVE

**D Furman**

ADDRESS

**FASTSIGNS of Racine  
1122 South Airline Rd. #103  
Racine, WI 53406**

DATE

**04/02/25**

SCALE

**NOT TO SCALE**

DRAWN BY

**D.Furman**

CUSTOMER

**Junoesque by Bree**

REVISION

NOTES

THIS DRAWING IS THE PROPERTY OF FASTSIGNS OF RACINE. THE BORROWER AGREES THAT IT SHALL NOT BE REPRODUCED, COPIED OR DUPLICATED IN ANY WAY WITHOUT EXPRESS WRITTEN PERMISSION.

Location of Sign

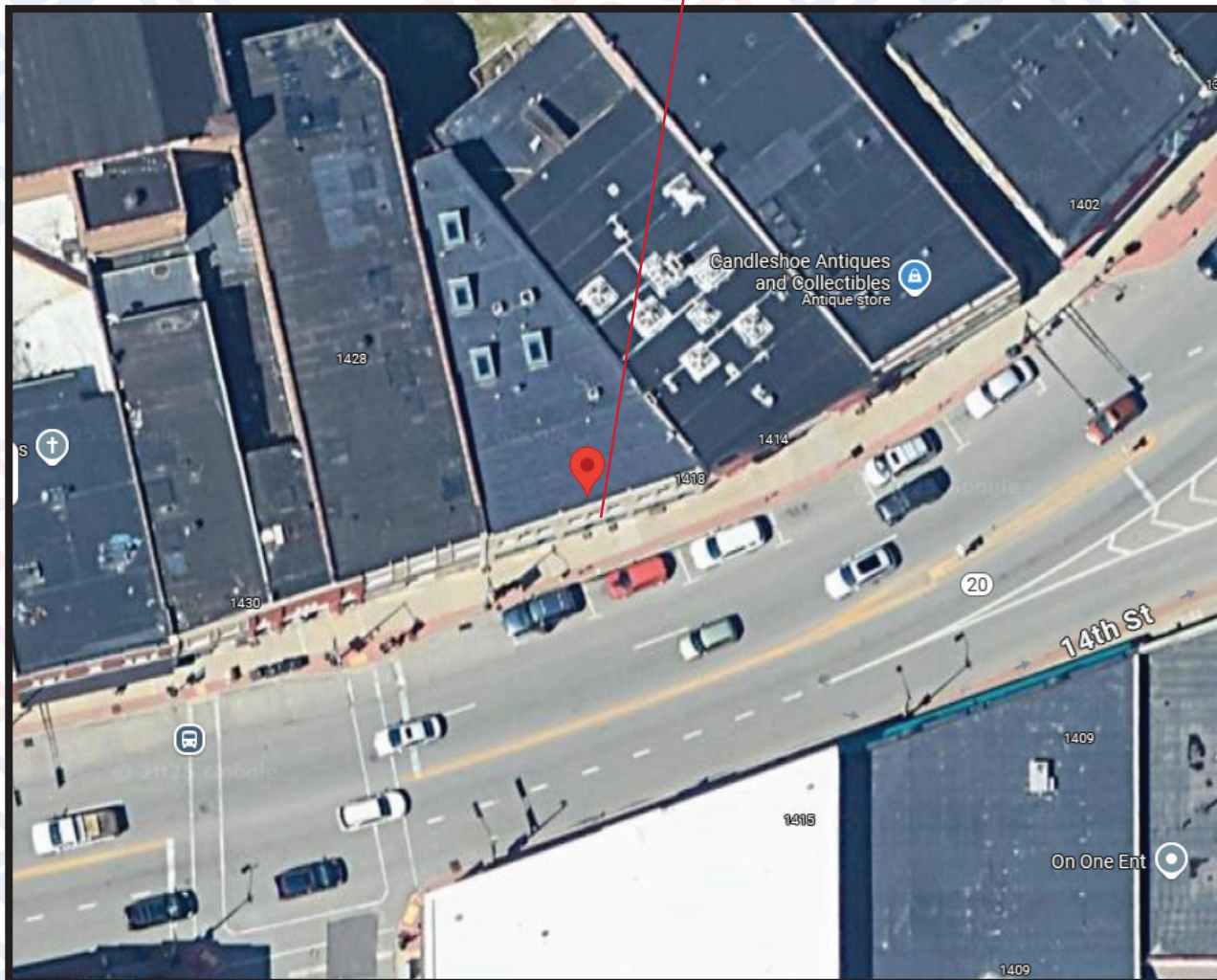

1422 Washington Ave-Overview

APPROVAL  
SIGNATURE  
HERE

Please sign & return drawing(s) to FASTSIGNS of Racine  
Signature below indicates approval of BOTH design and placement of sign(s)

**X**

Date: \_\_\_\_\_

\*DRAWING IS NOT TO SCALE BUT IS PROPORTIONATE\*  
PRINTED ARTWORK COLORS ARE NOT ALWAYS  
REPRESENTATIVE OF FINAL PRODUCT COLORS. PLEASE  
REFER TO SPECIFICATIONS OR CONTACT FASTSIGNS FOR  
ADDITIONAL INFORMATION.