

# P.I.N. 05954 004

## STREET DEDICATION

That part of the southeast  $\frac{1}{4}$  of Section 28  
Township 4 North, Range 23 East described as follows:

Commence at the Southeast corner of the Southwest  $\frac{1}{4}$  of Section 28, Township 4 North, Range 23 East; Thence South  $88^{\circ}42'44''$  West, on the South line of section 28, 462.96 feet; thence North  $00^{\circ}08'07''$  West, 23.17 feet to the POINT OF BEGINNING; thence South  $88^{\circ}42'44''$  West, 200.00 feet; thence North  $00^{\circ}08'32''$  West, 17.00 feet; thence North  $88^{\circ}42'44''$  East, 200.00 feet; thence South  $00^{\circ}08'32''$  East, 17.00 feet; to the POINT OF BEGINNING. Said land being in the City of Racine, Racine County, Wisconsin.

Said described tract containing 3,400.00 square feet more-or-less.

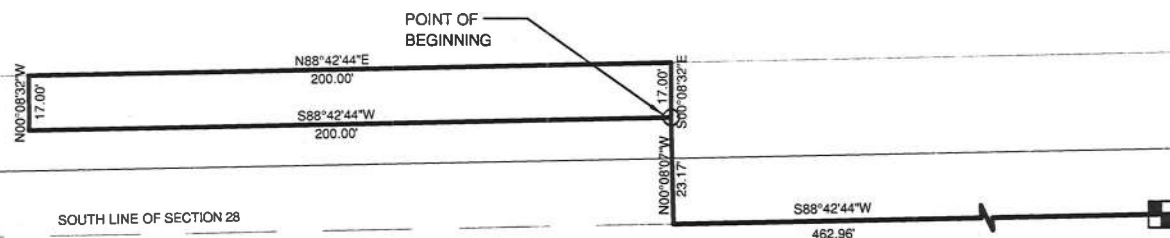

THREE MILE RD.

### CITY ENGINEER'S OFFICE RACINE, WISCONSIN

DOCUMENT NUMBER : X	REVISIONS : X	REVISIONS : X
APPROVED : J.C.R. DATE : X	DRAWN : T.J.J. DATE : 02/21/11	Scale : 1"=60'
RESOLUTION NO : X	(SE 1/4 SEC 28 T4N R23E) K-04	
Parcel Identification Number : 05954-004	CODE : X	FILE NUMBER : OWS-137

