



CITY OF RACINE

General Application Form

Department of City Development
730 Washington Ave., Rm. 102
Racine, WI 53403
Phone: 262-636-9151
Fax: 262-635-5347

Type of Reviews

- 2035 Comprehensive Plan Amendment (\$0 Fee)
- Administrative Review (\$0 Fee)
- Certified Survey Map (\$170 + \$50 per lot)
- Conditional Use Permits (\$695 Fee)
- Design Review (\$0 Fee)
- Research Request (\$0 Fee)
- Rezoning (\$830 Fee)

APPLICANT NAME: Marjorie Bruno
 ADDRESS: STREET: 5916 Sunset Blvd CITY: Mount Pleasant STATE: WI ZIP: 53406
 TELEPHONE: _____ CELL PHONE: 262 456 8608
 EMAIL: marjisnails@gmail.com

AGENT NAME (IF APPLICABLE): _____
 ADDRESS: STREET _____ CITY: _____ STATE: _____ ZIP: _____
 TELEPHONE: _____ CELL PHONE: _____
 EMAIL: _____

PROPERTY ADDRESS (ES): 3624 Washington Ave Racine, WI 53405-2936
 CURRENT ZONING: commercial R-4
 CURRENT/MOST RECENT PROPERTY USE: dental office
 PROPOSED USE: salon/spa
 PROPOSED ZONING (only if applicable): _____
 LEGAL DESCRIPTION AND TAXKEY (only required for CSM, Rezoning and Comprehensive Plan Amendments): _____

CURRENT COMPREHENSIVE PLAN DESIGNATION: (only for comp plan amendments) _____
 PROPOSED COMPREHENSIVE PLAN DESIGNATION: (only for comp plan amendments) _____

Are you the owner of the property included in the area of the requested zoning?

- Yes
- No
- Option to Purchase
- Lease

*NOTE: The owner of the property (if different than the applicant) must sign this application.

OWNER & APPLICANT AUTHORIZATION

The signature(s) hereby certify that the statements made by myself and constituting part of this application are true and correct. I am fully aware that any misrepresentation of any information on this application may be grounds for denial of this application. I agree that if this request is approved, it is issued on the representations made in this submittal, and any approval or subsequently issued building permit(s) or other type of permit(s) may be revoked without notice if there is a breach of representation or conditions of approval. The applicant/owner by their signature understands and agrees that they are responsible for the completion of all on-site and off-site improvements as shown and approved on the final plan:

Owner (s) Signature: _____ Date _____
 Print Name: _____

Applicant (s) Signature: Marjorie A. Bruno Date 8-29-2019
 Print Name: Marjorie A Bruno

- Surface Details**
 - Indicate the surface detail of all outdoor areas (i.e.: grass, gravel, asphalt, concrete, pavers, etc.).
- Sewer/Water**
 - Show the location of all sewer, water and storm sewer lines (only for new construction or project where there is an increase in impervious surface).
- Signage**
 - Provide proposed signage information for the project. (Note: This is required if signage is the reason for the conditional use. If not, signage may be approved separately from the Conditional Use review unless otherwise indicated by Staff).
- Drainage/Grading**
 - Show on-site surface water drainage and grading, and building and ground elevations (new construction only).
- FLOOR PLANS & ELEVATION DRAWINGS TO SCALE:** (Unless otherwise noted, provide 3 copies, One of the three copies shall be no larger than 11"x17". The reduced copy does not need to be to scale. (NOTE: Submit 8 sets for Planned Developments): **If you are unable to provide this information addressing all the requirements below, you may wish to contact an architect to assist you in creating your plans.**
- Scaled Floor Plans**
 - Provide an 'as-built' copy, and a 'proposed build out' copy if any changes to the internal layout are requested. Scaled dimensions of all interior areas shall be provided. These areas may include office spaces, general work areas, storage areas, waiting rooms, repair areas, bathrooms, garage areas, kitchen areas, etc.
- Architecture**
 - Provide detail of existing architectural treatments on the entire building exterior. If remodeling, repairing, or new construction work is part of this proposal, also provide information on proposed colors, materials, and extra features such as awnings, canopies, porticos, etc. Identify what materials the building will be constructed of (i.e.: masonry, brick, etc.). Indicate any proposed changes to the materials (including the roof).
- OTHER INFORMATION**
- Written Description**
 - Provide a DETAILED, WRITTEN description of the proposed business. Provide information about the type of business, machinery involved, type of product produced and/or services being provided, noise issues, parking data, etc. Additional information may be requested throughout the review process.
- Deliveries**
 - Discuss anticipated truck traffic and size of trucks, as well as frequency of deliveries and pick-ups.
- Maintenance Plan**
 - Provide a site maintenance plan, indicating who will be responsible for things such as grass cutting, garbage and litter removal, enforcement of parking standards, clearing of snow, daily site up-keep, etc. If these duties will be contracted out, include a copy of the contractor's proposal or agreement.
- Indicate any plans for future expansion, if applicable**
- Review Fee**
 - **A non-refundable review fee of \$695.00, payable by cash or check, made out to the City of Racine shall be submitted with the complete submittal+. If this request is being made in conjunction with a rezoning request, the combined fee is \$1,120.00.**

I certify that all items checked above have been provided. I understand that not providing all of this information may result in an incomplete application and delay the consideration of my project for approval.

SIGNATURE: Maureen A. Bauer DATE: 8-30-2019

Bellissimo Tu Salon and Spa

3624 Washington Ave

Racine, Wi 53405

This business will be operated by Marjorie Bruno, present owner operator of Marji's Nails & More.

My intention for this building is to expand my services and house 3 or 4 other women entrepreneurs. Each will be booth renters and conduct their own business under Bellissimo Tu's mission and policies.

There will be 1 massage therapist, 1 esthetician, 1 nail technician, 1 or 2 cosmetologist, and 1 permanent make up artist. There are currently 5 rooms available in this building. It is perfect for just such a business.

Thank you for your consideration,

Marjorie Bruno

Marji's Nails & More

Business hours: Monday - Saturday 8:00am - 8:00pm

(Hours of individual professionals may vary)

Atmosphere in keeping with a day spa genre

East

West

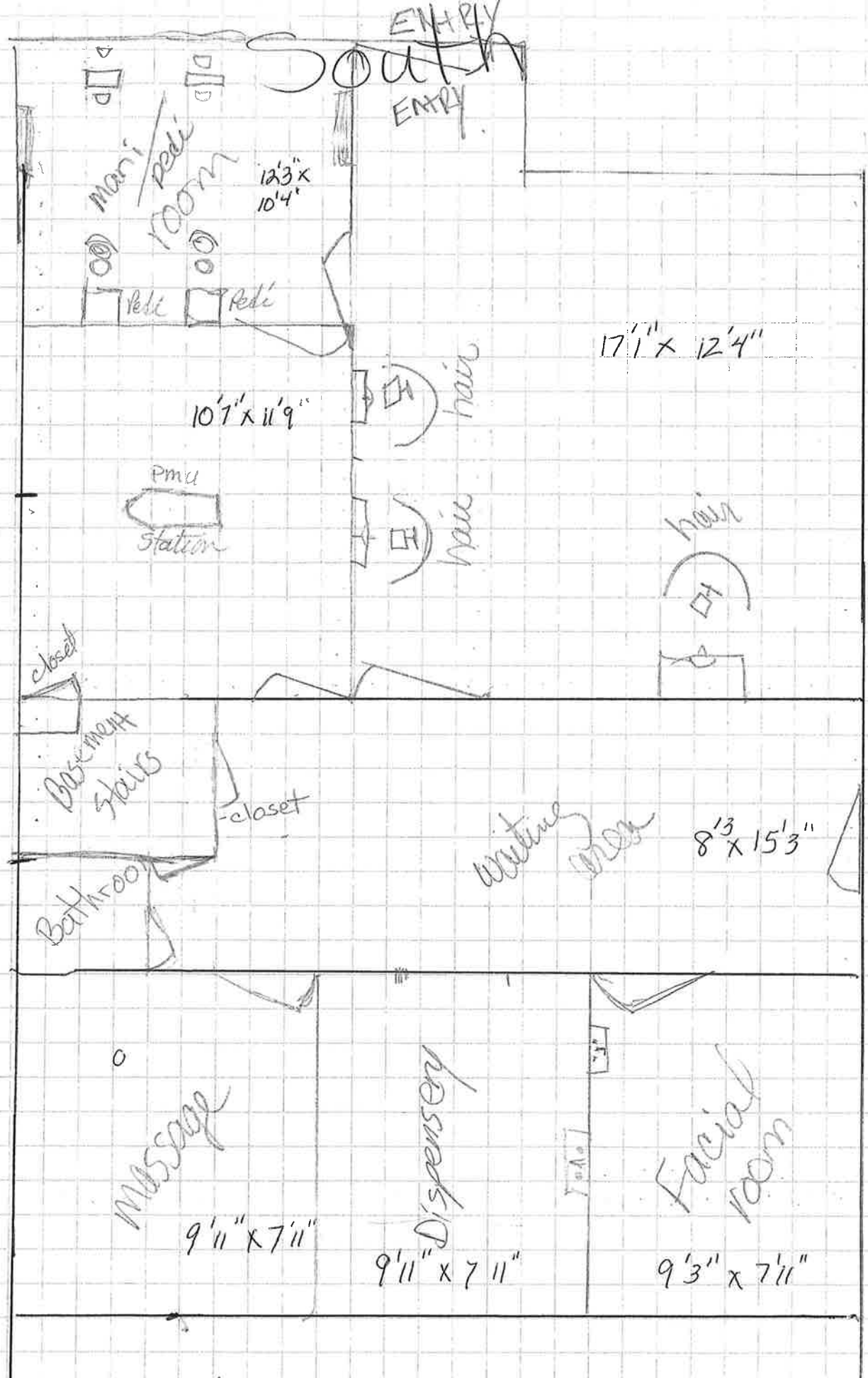

24'8" NORTH