

STREET DEDICATION

That part of the North 1/4 of Section 33, and the South 1/4 of Section 28 Township 4 North, Range 23 East, in the City of Racine, Racine County, Wisconsin, which is bounded and described as follows:

Commence at the Northwest corner of section 33, Township 4 North, Range 23 East; Thence North $88^{\circ} 42' 44''$ East, along the North line of said section, 959.79 feet; to the POINT OF BEGINNING; thence North $01^{\circ} 17' 16''$ West, 50.00 feet; thence North $88^{\circ} 42' 44''$ East, 1686.84 feet; thence North $0^{\circ} 26' 32''$ West, 5.00 feet; thence North $88^{\circ} 36' 32''$ East, 440.88 feet; thence South $0^{\circ} 29' 2''$ East, 22.00 feet ; thence North $88^{\circ} 36' 32''$ East, 686.22 feet; thence North $1^{\circ} 23' 28''$ West, 22.00 feet; thence North $88^{\circ} 36' 32''$ East, 145.93 feet; thence South $1^{\circ} 23' 28''$ East, 55.00 feet; thence North $88^{\circ} 36' 32''$ East, 22.88 feet; South $1^{\circ} 23' 28''$ East, 55.00 feet; thence South $88^{\circ} 36' 32''$ West, 274.00 feet; thence North $0^{\circ} 25' 58''$ West, 5.00 feet ; thence South $88^{\circ} 36' 32''$ West, 1022.61 feet; thence South $88^{\circ} 42' 44''$ West, 1603.44 feet; thence North $0^{\circ} 21' 46''$ West, 17.00 feet; thence South $88^{\circ} 42' 44''$ West, 82.98 feet; thence North $1^{\circ} 17' 16''$ West, 33.00 feet to the POINT OF BEGINNING.

Said described tract containing 288,345 square feet more-or-less.

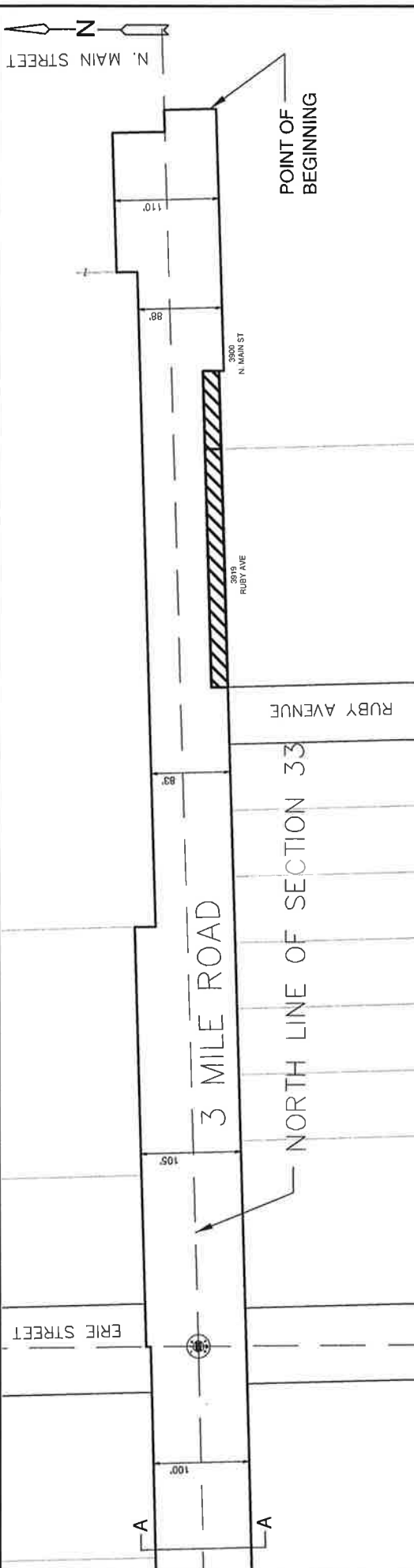
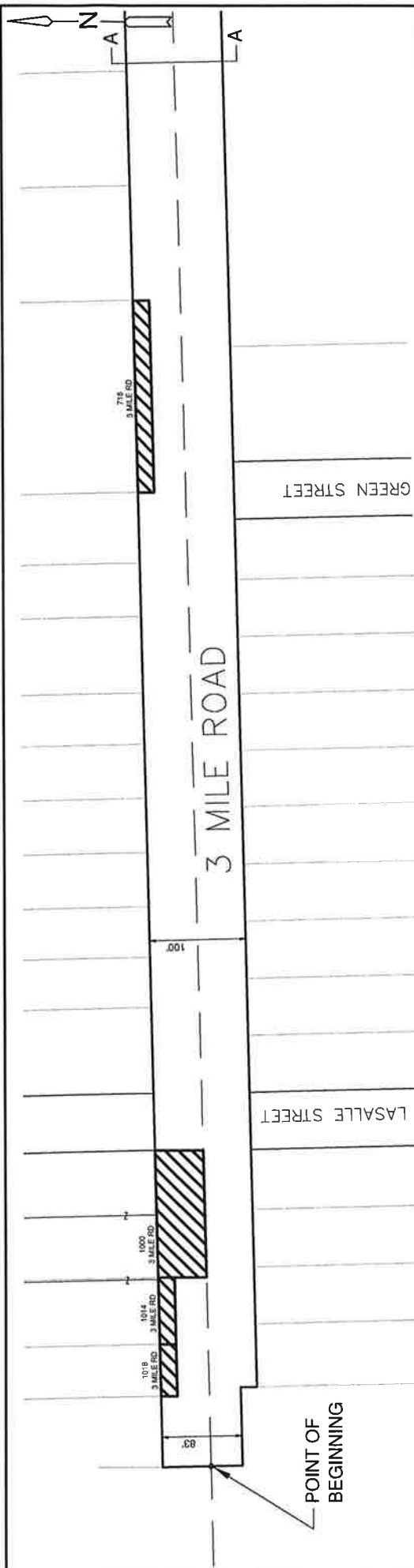

| | |
|--|----------------------------------|
| CITY ENGINEER'S OFFICE RACINE, WISCONSIN | |
| DOCUMENT NUMBER : X | REVISIONS : X |
| RESOLUTION NO : X | APPROVED : J.C.R. DATE : X |
| | DRAWN : T.J.J. DATE : 05/01/14 |
| | Scale : 1" = 100' |
| | Parcel Identification Number : X |
| | CODE : X |
| | FILE NUMBER : OWS-143 |

(S 1/2 SEC 28, N 1/2 SEC 33 T4N R23E) K-3,K-4,L-3,L-4

| # | BEARING | DISTANCE |
|-----|-----------------|----------|
| L1 | N 01° 17' 16" W | 50.00' |
| L2 | N 88° 42' 44" E | 1696.84' |
| L3 | N 00° 26' 32" W | 5.00' |
| L4 | N 88° 36' 32" E | 440.88' |
| L5 | S 00° 29' 02" E | 22.00' |
| L6 | N 88° 36' 32" E | 686.22' |
| L7 | N 01° 23' 28" W | 22.00' |
| L8 | N 88° 36' 32" E | 145.93' |
| L9 | S 01° 23' 28" E | 55.00' |
| L10 | N 88° 36' 32" E | 22.88' |
| L11 | S 01° 23' 28" E | 55.00' |
| L12 | S 88° 36' 32" W | 274.00' |
| L13 | N 00° 25' 58" W | 5.00' |
| L14 | S 88° 36' 32" W | 1022.61' |
| L15 | S 88° 42' 44" W | 1603.44' |
| L16 | N 00° 21' 46" W | 17.00' |
| L17 | S 88° 42' 44" W | 82.98' |
| L18 | N 01° 17' 16" W | 33.00' |

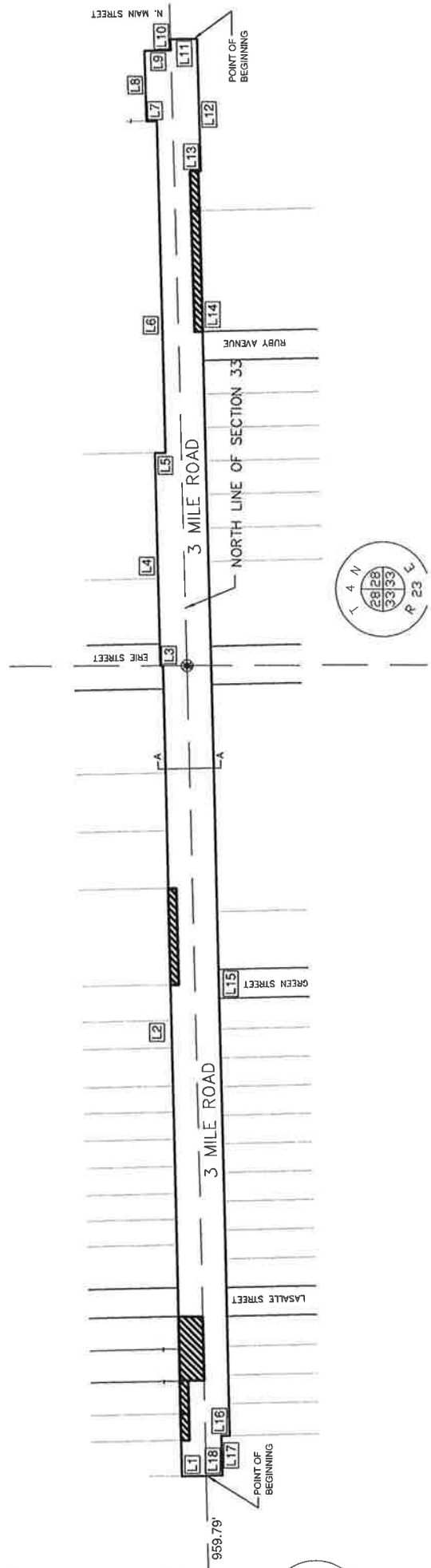

| | |
|---|----------------------------------|
| CITY ENGINEER'S OFFICE RACINE, WISCONSIN | |
| DOCUMENT NUMBER : X | REVISIONS : X |
| RESOLUTION NO. : X | APPROVED : J.C.R. DATE : X |
| | DRAWN : T.J.J. DATE : 05/01/14 |
| | Scale : 1"=200' |
| | Parcel Identification Number : X |
| | CODE : X |
| | FILE NUMBER : OWS-143 |
| (S 1/2 SEC 28, N 1/2 SEC 33 T4N R23E) K-3,K-4,L-3,L-4 | |

RACINE COUNTY
 CITY OF RACINE
 3 MILE ROAD R/W

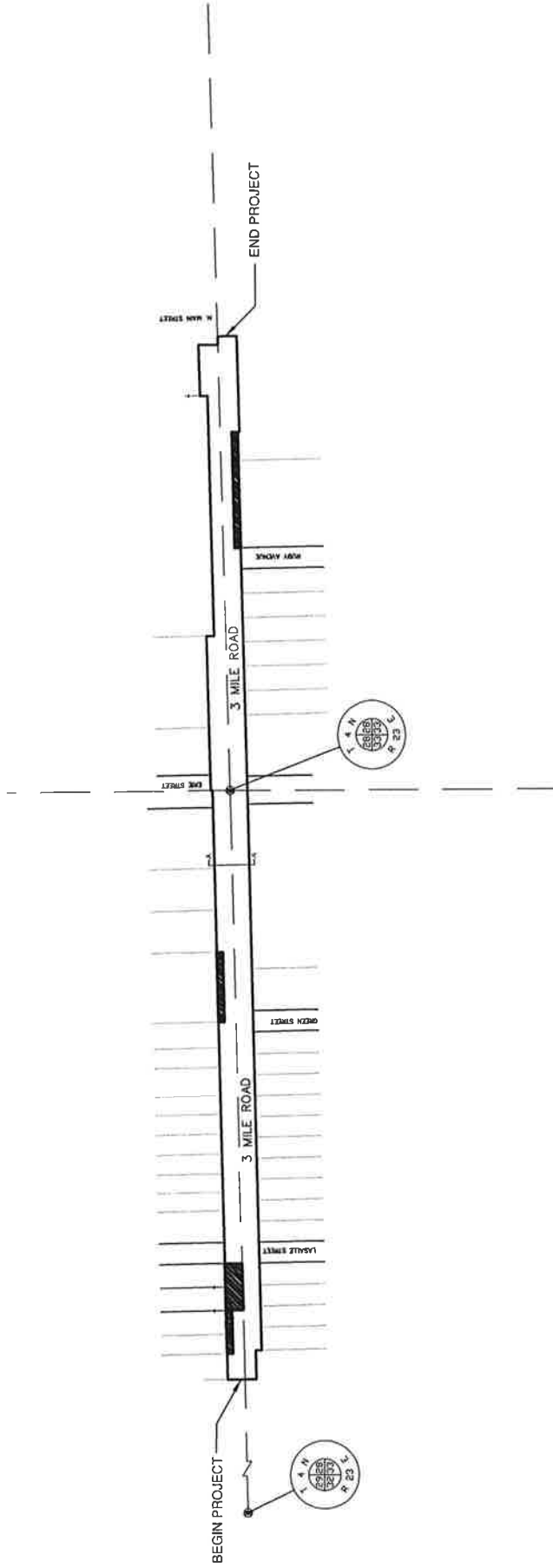
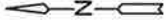
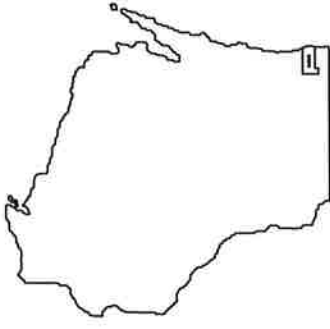

CITY ENGINEER'S OFFICE RACINE, WISCONSIN

| | | | |
|----------------------------|--|-----------------|-----------------------|
| APPROVED : J.C.R. DATE : X | REVISIONS : X | REVISIONS : X | Scale : 1"=300' |
| RESOLUTION NO : X | DRAWN : T.J.J. | DATE : 05/01/14 | FILE NUMBER : OWS-143 |
| DOCUMENT NUMBER : X | (S 1/2 SEC 28, N 1/2 SEC 33 T4N R23E) K-3,K-4,L-3,L-4 CODE : X | | |

STREET DEDICATION

That part of the North 1/4 of Section 33, and the South 1/4 of Section 28 Township 4 North, Range 23 East, in the City of Racine, Racine County, Wisconsin, which is bounded and described as follows:

Commence at the Northwest corner of section 33, Township 4 North, Range 23 East; Thence North 88° 42' 44" East, along the North line of said section, 959.79 feet; to the POINT OF BEGINNING; thence North 01° 17' 16" West, 50.00 feet; thence North 88° 42' 44" East, 1686.84 feet; thence North 0° 26' 32" West, 5.00 feet; thence North 88° 36' 32" East, 440.88 feet; thence South 0° 29' 2" East, 22.00 feet; thence North 88° 36' 32" East, 686.22 feet; thence North 1° 23' 28" West, 22.00 feet; thence North 88° 36' 32" East, 145.93 feet; thence South 1° 23' 28" East, 55.00 feet; thence North 88° 36' 32" East, 22.88 feet; South 1° 23' 28" East, 55.00 feet; thence South 88° 36' 32" West, 274.00 feet; thence North 0° 25' 58" West, 5.00 feet; thence South 88° 36' 32" West, 1022.61 feet; thence South 88° 42' 44" West, 1603.44 feet; thence North 0° 21' 46" West, 17.00 feet; thence South 88° 42' 44" West, 82.98 feet; thence North 1° 17' 16" West, 33.00 feet to the POINT OF BEGINNING.
Said described tract containing 288,345 square feet more-or-less.



CITY ENGINEER'S OFFICE RACINE, WISCONSIN

| | | | |
|---|----------------------------------|-------------------|-----------------|
| DOCUMENT NUMBER : X | REVISIONS : X | APPROVED : J.C.R. | DATE : X |
| RESOLUTION NO. : X | Parcel Identification Number : X | DRAWN : T.J.J. | DATE : 05/01/14 |
| (S 1/2 SEC 28, N 1/2 SEC 33 T4N R23E) K-3,K-4,L-3,L-4 | FILE NUMBER : OWS-143 | Scale : 1"=300' | |