

**P.I.N. 02826001**  
**STREET DEDICATION**

The north 7.50 feet of Lot 1 Block 23 in Sages Addition, a recorded plat in the City of Racine, Racine County, Wisconsin that is part of the Southwest 1/4 of Section 9 Township 3 North, Range 23 East described as follows:  
 Said land being in the City of Racine, Racine County, Wisconsin.  
 Said described tract containing 1,125.00 square feet more-or-less.

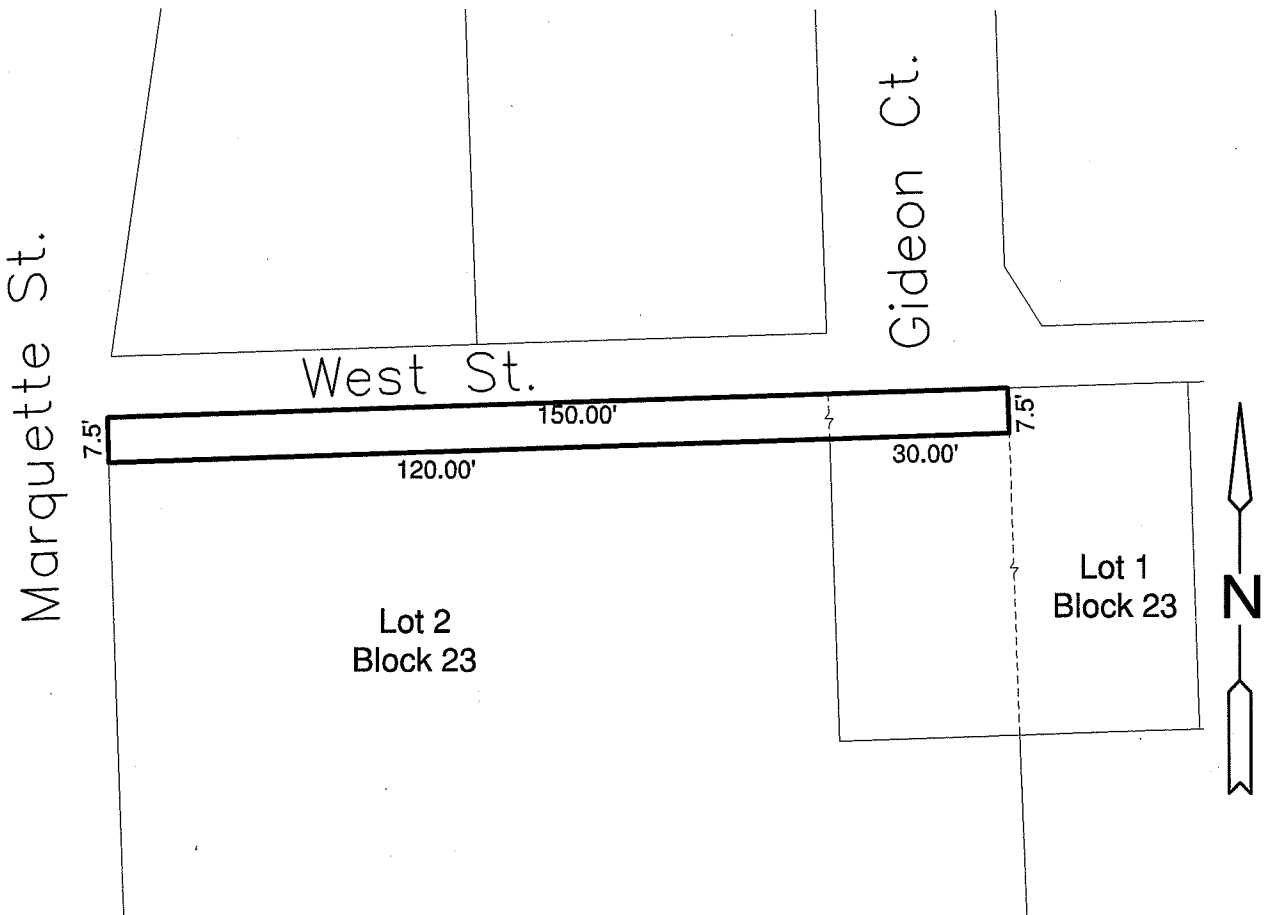

**CITY ENGINEER'S OFFICE RACINE, WISCONSIN**

DOCUMENT NUMBER : X	REVISIONS : X	REVISIONS : X
APPROVED : J.C.R. DATE : X	DRAWN : T.J.J. DATE : 10/06/09	Scale : 1"=30'
RESOLUTION NO : X	(SW 1/4 SEC 16 T3N R09E) R-04	
Parcel Identification Number : 02826001	CODE : X	FILE NUMBER : OWS-134