

cricket®

communications

10307 Pacific Center Court
San Diego, California 92121

December 12, 2007

Mr. Brian O'Connell
Racine Re-Development Authority
730 Washington Avenue
Racine, WI 53403

Dear Mr. O'Connell:

This letter is to inform you that Cricket Communications is in the process of subleasing space on the property owned by the Racine Re-Development Authority located at 1810 Phillips Avenue. This is pursuant to a lease agreement executed by and between Gary J. and Jane T. DePelecyn and TeleCorp, Realty; LLC dated September 26, 2000, which allows subleasing under Section 19(c). The Lessee now is AT&T.

Cricket is proposing to install 3 antennas on the tower at a height of 130 feet. There will be 6 cable lines connecting the antennas to the equipment cabinets that will be installed on a platform located inside the existing fenced compound. A site plan and tower elevation drawing is included.

Cricket Communications is requesting the Racine Re-Development Authority to sign the Conditional Use Permit Application that has been submitted to the Racine Dept. of City Planning in order complete the process for approval.

If you have any questions, please feel free to contact me at 414-659-6781.

Sincerely,



Rosemarie Barrette
FMHC Corp.
Site Acquisition & Zoning Specialist

Enc.

ANTENNA KEY

ANTENNA NUMBER	COAX COLOR CODE	BEAM WIDTH	ANTENNA TYPE	ANTENNA VENDOR	AZIMUTH	ELECTRICAL DOWNTILT	MECHANICAL TILT	HEIGHT TO THE CENTER OF ANTENNA FROM GROUND LEVEL	COAXIAL FEEDER	
									SIZE	LENGTH
ALPHA A-1	YELLOW/ORANGE	65	HB-X-AW196500T	KMW	300	0	0	130'-0"	1 5/8"	140'-0"
	YELLOW/WHITE								1 5/8"	140'-0"
BETA B-1	RED/ORANGE	65	HB-X-AW196500T	KMW	60	2	0	130'-0"	1 5/8"	140'-0"
	RED/WHITE								1 5/8"	140'-0"
GAMMA C-1	GREEN/ORANGE	65	HB-X-AW196500T	KMW	180	2	0	130'-0"	1 5/8"	140'-0"
	GREEN/WHITE								1 5/8"	140'-0"

1 PROPOSED 6' x 10' PLATFORM (SUPPLIED BY CRICKET & INSTALLED BY CONTRACTOR). COORDINATE EQUIPMENT PLACEMENT WITH CRICKET

FUTURE VERIZON WIRELESS 11'-5" x 30'-0" SHELTER

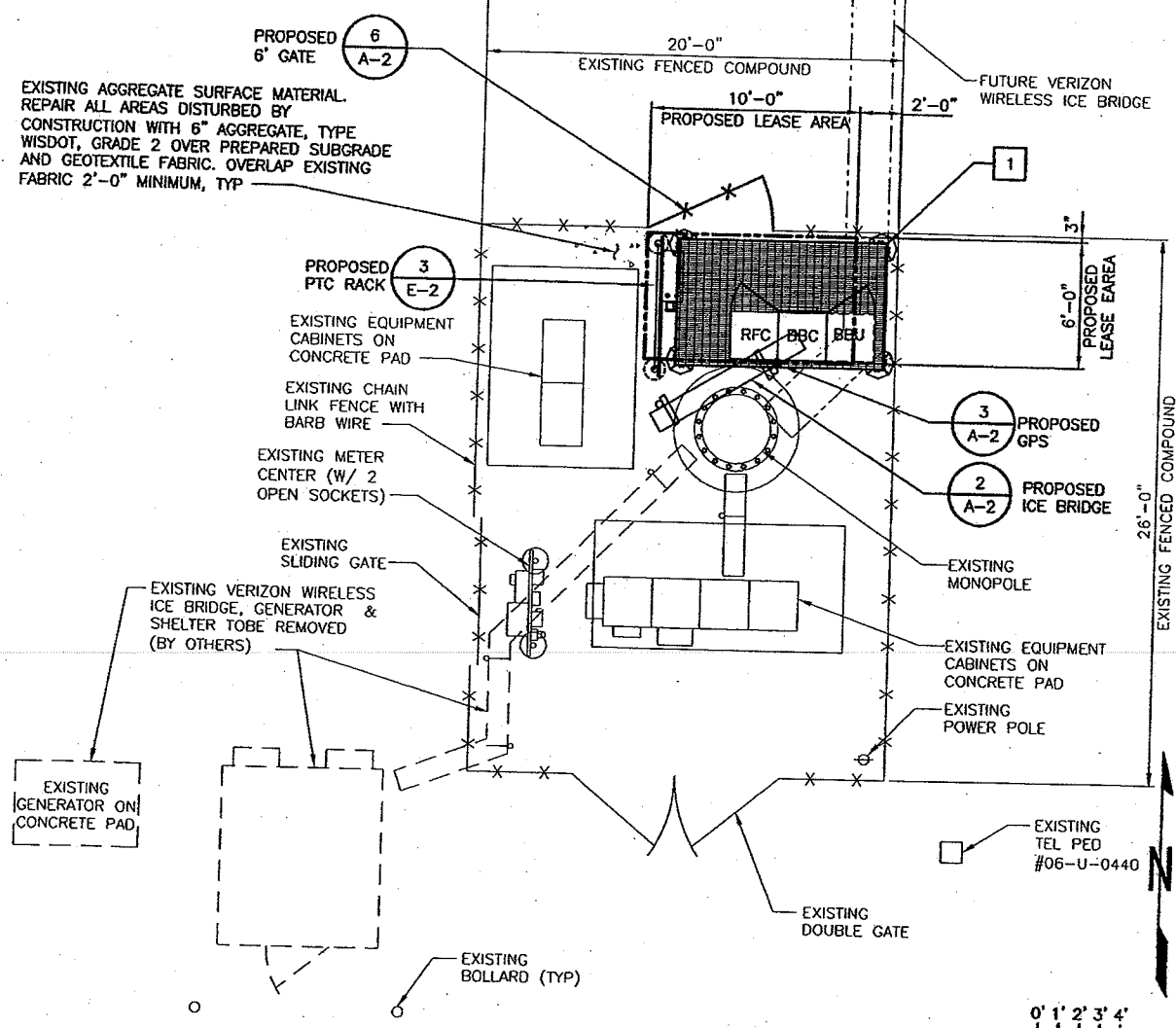

COMPOUND PLAN

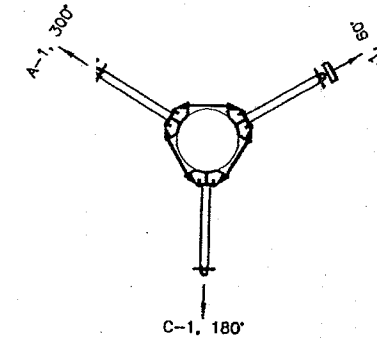
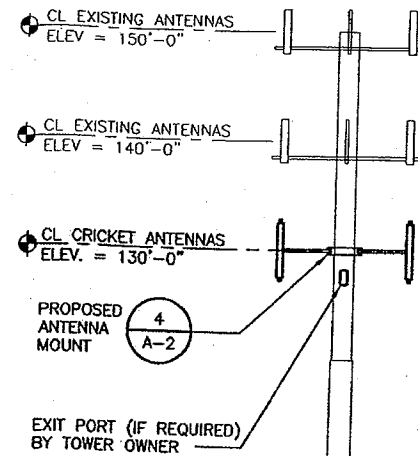

ANTENNA LAYOUT

ALL CONNECTIONS FOR HANGERS, SUPPORTS, BRACING, ETC. SHALL BE PER TOWER MANUFACTURER'S STANDARD DETAILS.

LOCATION OF ANTENNAS AS SHOWN HAS BEEN APPROVED BY CLIENT AND/OR CLIENT'S RADIO FREQUENCY ENGINEERS. SSC ASSUMES NO RESPONSIBILITY FOR, NOR HAS SSC PERFORMED ANY INVESTIGATIONS OR STUDIES CONCERNING, THE COMPLIANCE OR NON-COMPLIANCE OF SAID ANTENNA LOCATIONS WITH ANY FCC RADIO FREQUENCY EXPOSURE REGULATIONS.

EXISTING TOWER INFORMATION IS SHOWN FOR ILLUSTRATIVE PURPOSES ONLY. SSC HAS NOT PERFORMED ANY TOWER ANALYSIS AND TAKES NO RESPONSIBILITY FOR THE STRUCTURAL INTEGRITY OF THE EXISTING TOWER OR FOUNDATION.

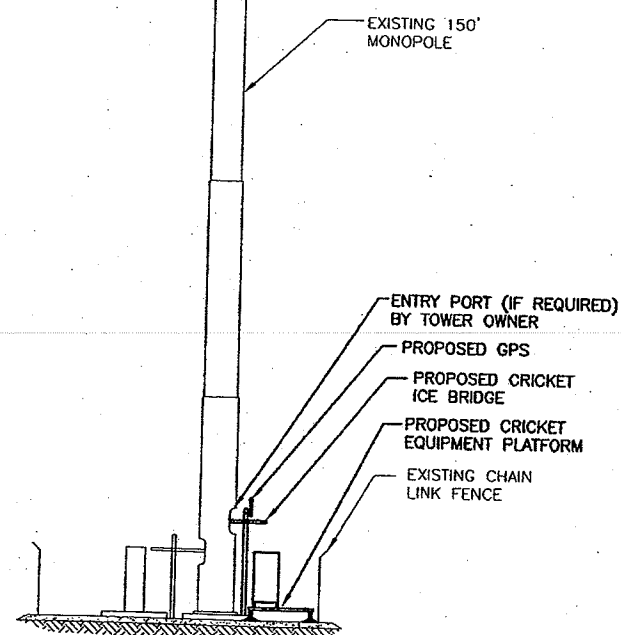

TOWER ELEVATION

cricket
communications

1233 N. Mayfair Road
Suite 203
Milwaukee, Wisconsin 53226



SELECTIVE SITE CONSULTANTS, INC.
A Site Acquisition, Engineering, and Construction Quality Assurance Company

8500 W. 146th Street, Suite 300
Overland Park, Kansas 66204
Phone: 913-438-7700
Fax: 913-438-7777



CALL DIGGERS HOTLINE TOLL FREE
1(800)242-8511
OPERATES 24 HOURS A DAY 365 DAYS A YEAR



MILWAUKEE AREA
1(414)259-1181
TDD (800) 542-2289
48 HOURS BEFORE YOU DIG

CRICKET SITE NAME:

DEKOVEN RL

SITE ADDRESS:

1828 DEKOVEN AVENUE
RACINE, WISCONSIN 53403

CHECKED BY: CPH

APPROVED BY: HAN/TMS

REVISIONS:

NO:	DATE:	DESCRIPTION:	BY:
A	09/20/07	ISSUED FOR REVIEW	JCR
0	11/02/07	ISSUED FOR CONSTRUCTION	GAA

DRAWING TITLE:

COMPOUND PLAN & TOWER ELEVATION

DRAWING NO.:

A-1