

**P.I.N. 05953 020**  
**STREET DEDICATION**

That part of the Northeast ¼ of Section 33 Township 4 North, Range 23 East described as follows:

Commence at the Northwest corner of the Northeast ¼ of Section 33, Township 4 North, Range 23 East; Thence North 88° 36' 32" East, along the North line of section 33, 661.31 feet; thence South 01° 23' 28" East, 33.00 feet to the POINT OF BEGINNING; thence North 88° 36' 32" East, 280.00 feet; thence South 0° 15' 41" East, 17.00 feet; thence South 88° 36' 32" West, 280.00 feet; thence North 00° 15' 41" West, 17.00 feet to the POINT OF BEGINNING. Said land being in the City of Racine, Racine County, Wisconsin. Said described tract containing 4,760.00 square feet more-or-less.

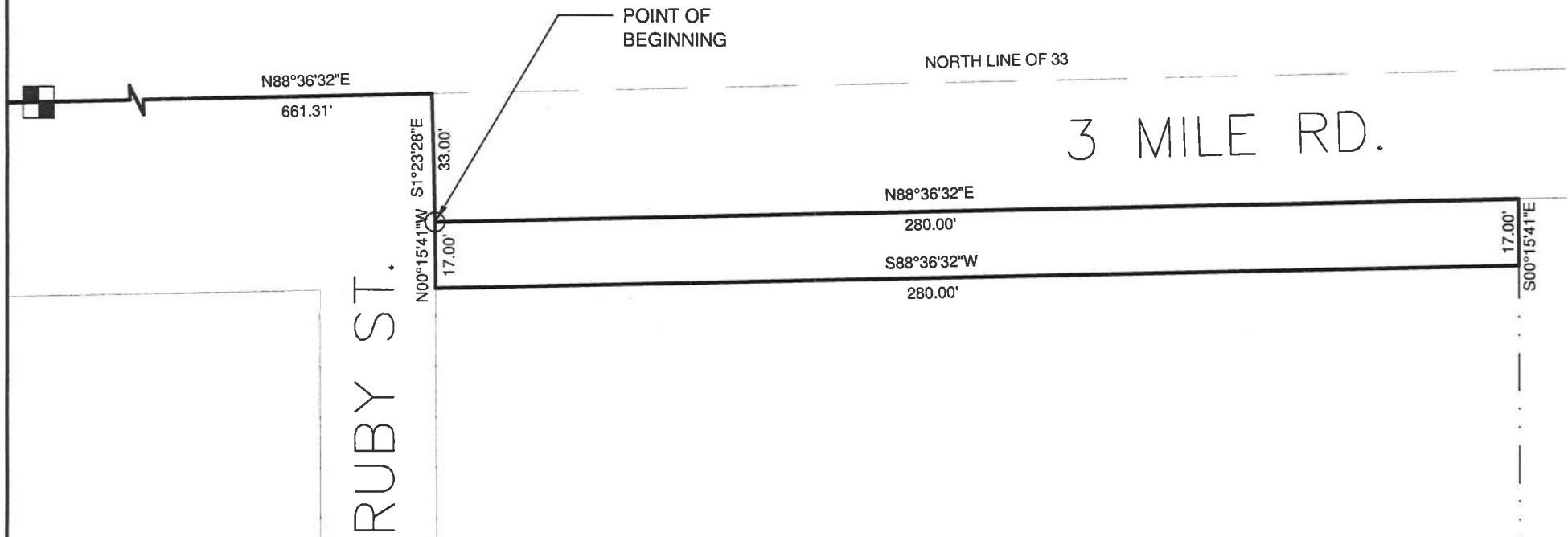

**CITY ENGINEER'S OFFICE RACINE, WISCONSIN**

DOCUMENT NUMBER : X	REVISIONS : X	REVISIONS : X
APPROVED : J.C.R. DATE : X	DRAWN : T.J.J. DATE : 02/18/11	Scale : 1"=40'
RESOLUTION NO : X	(NE 1/4 SEC 33 T4N R23E) L-03	
Parcel Identification Number : 05953-020	CODE : X	FILE NUMBER : OWS-135

