

STREET DEDICATION

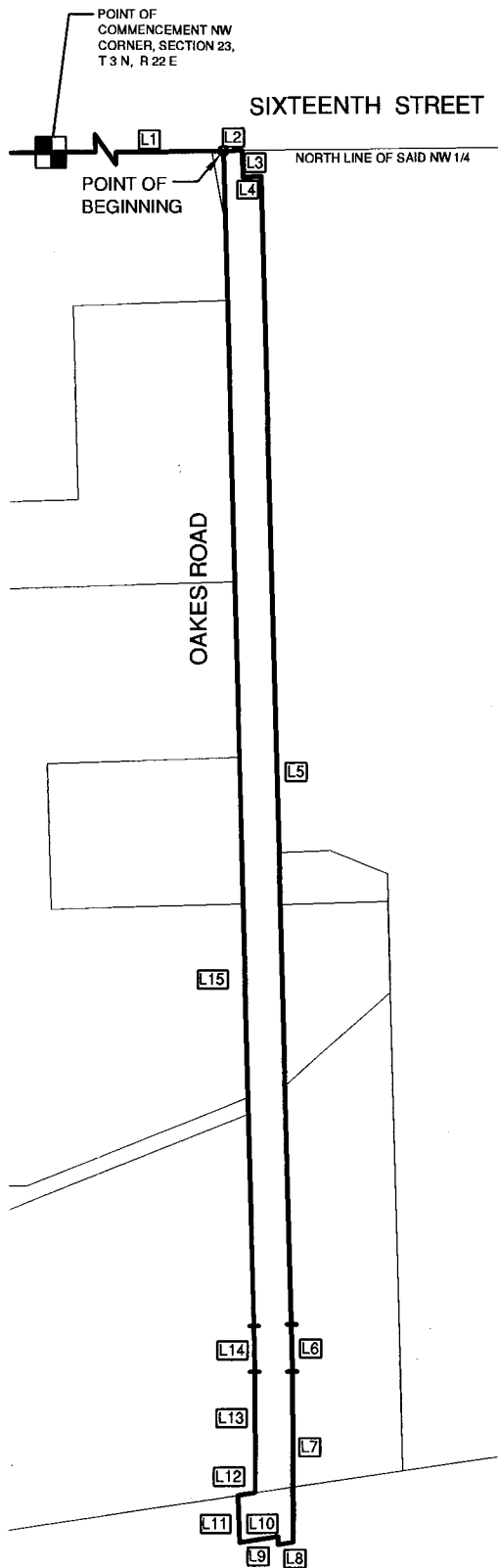

That part of the East 1/2 of the Northwest 1/4 and the North 1/2 of the Southwest 1/4 both of section 23, Township 3 North, Range 22 East; Thence North 89° 36' 28" East, 1279.99 feet to the Point of Beginning; thence North 89° 36' 28" East, 40.01 feet; thence South 01° 36' 45" East, 55.01 feet; thence North 89° 37' 01" East, 40.01 feet; thence South 01° 36' 45" East, 2433.03 feet; thence North 01° 02' 56" East, 99.16 feet; thence South 00° 29' 07" East, 361.72 feet; thence South 81° 38' 54" West, 32.09 feet; thence North 01° 37' 12" West, 16.62 feet; thence South 81° 38' 34" West, 83.81 feet; thence North 01° 39' 09" West, 99.69 feet; thence North 81° 38' 43" East, 37.55 feet; thence north 00° 29' 33" West, 256.17 feet; thence North 01° 02' 56" West, 97.59 feet; thence North 01° 36' 45" West, 2489.75 feet to the Point of Beginning. Said land being in the City of Racine, Racine County, Wisconsin.
Said described tract containing 5.44 acres more-or-less.



COURSES

No.	DIRECTION	DISTANCE
L1	N 89° 36' 28" E	1279.99'
L2	N 89° 36' 28" E	40.01'
L3	S 01° 36' 45" E	55.01'
L4	N 89° 37' 01" E	40.01'
L5	S 01° 36' 45" E	2433.03'
L6	S 01° 02' 56" E	99.16'
L7	S 00° 29' 07" E	361.72'
L8	S 81° 38' 54" W	32.09'
L9	N 01° 37' 12" W	16.62'
L10	S 81° 38' 34" W	83.81'
L11	N 01° 39' 09" W	99.69'
L12	N 81° 38' 43" E	37.55'
L13	N 00° 29' 33" W	256.17'
L14	N 01° 02' 56" W	97.59'
L15	N 01° 36' 45" W	2489.75'

CITY ENGINEER'S OFFICE RACINE, WISCONSIN

DOCUMENT NUMBER : X	REVISIONS : X	REVISIONS : X
APPROVED : J.C.R. DATE : X	DRAWN : T.J.J. DATE : 08/28/08	Scale : 1'=400'
RESOLUTION NO : X	(W 1/2 SEC 23 T3N R22E) S-08	
Parcel Identification Number : X	CODE : X	FILE NUMBER : OWS-133