

1500 Junction Ave

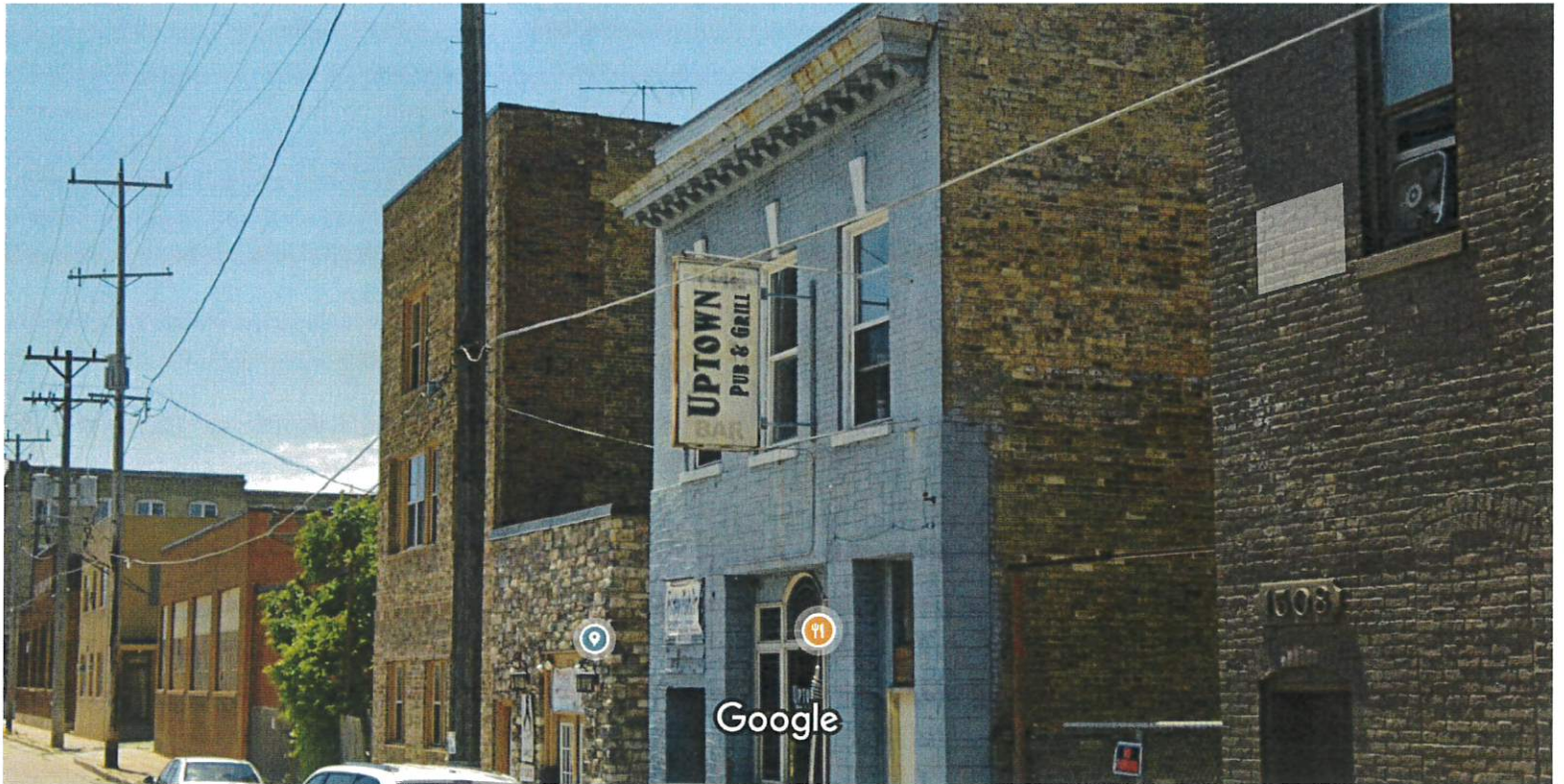

Image capture: Jun 2019 © 2020 Google

Racine, Wisconsin



Street View



Existing sign

**BUILDING SIGN**

*New face. For existing sign*

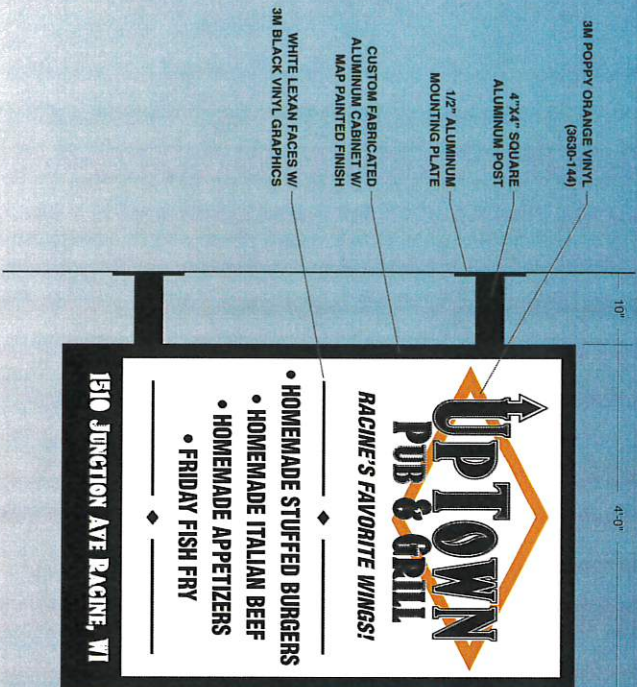

**UP TOWN**  
**PUB & GRILL**  
 RACINE'S FAVORITE WINGS!  
 • HOMEMADE STUFFED BURGERS  
 • HOMEMADE ITALIAN BEEF  
 • HOMEMADE APPETIZERS  
 • FRIDAY FISH FRY

1510 JUNCTION AVE RACINE, WI

SIDE VIEW



**UPTOWN PUB & GRILL / BUILDING SIGN**  
 ONE (1) DOUBLE SIDED, INTERNALLY ILLUMINATED BUILDING SIGN  
 CUSTOM FABRICATED ALUMINUM SIGN CABINET W/ MAP PAINTED FINISH  
 WHITE LEXAN FACES W/ 3M VINYL GRAPHICS  
 SIGN INTERNALLY ILLUMINATED W/ WHITE LEDS

<p><i>The Project Your Image</i>                  PH: (608) 864-4866                  TOLL FREE: (800) 964-9110</p>			
Client: UPTOWN PUB & GRILL	Date: 10-12-20	REVISION	Illumination: <input type="checkbox"/> inc. <input checked="" type="checkbox"/> LED Electrical Requirements: <input type="checkbox"/> 120V <input type="checkbox"/> 240V Sign Specifications: NOTED ABOVE
Address: 1510 JUNCTION AVE	Drawing #: 1(1)	△ 11-10-20	Paint Colors (as shown): MAP BLACK <input type="checkbox"/>
City, State: RACINE, WI 53403	Sheet: 1 of 1	△	Vinyl Film Colors (as shown): 3M BLACK <input type="checkbox"/> 3M POPPY ORANGE <input type="checkbox"/>
Scale: 3/4" = 1'	Designer: KD/HHC	△	Client Signature: _____ Date: _____
Sales Rep: TONY MATALONIS	Quantity: 1	△	NOTICE: Michael's Sign, Inc. does NOT provide primary electrical to sign location - <b>RESPONSIBILITY OF OTHERS</b> drawings are the sole property of Michael's Sign, Inc. and <b>MAY NOT BE USED OR REPRODUCED</b> in whole or in part without written permission.

NOTE: DUE TO THE PHYSICAL LIMITATIONS OF THE PAPER AND INK INVOLVED IN THIS PRINTING PROCESS, THIS CUSTOM ARTWORK IS NOT INTENDED TO PROVIDE AN EXACT MATCH TO THE ACTUAL FINISHED PAINTED PRODUCT.

## Rosie Olle

---

**Subject:** FW: Uptown

-----Original Message-----

From: Kirchenberg, Daniel <Daniel.Kirchenberg@cityofracine.org>  
Sent: Tuesday, November 17, 2020 11:47 AM  
To: Rosie Olle <rosie@michaelsigns.com>  
Subject: Re: Uptown

The permit is entered. Let me know as soon as the hold harmless is signed.

Dan Kirchenberg  
Building Inspector  
City of Racine-Building Department  
730 Washington Ave-Room 304  
Racine, WI 53403  
262-636-9497  
daniel.kirchenberg@cityofracine.org

From: Hintz, Jeffrey <Jeffrey.Hintz@cityofracine.org>  
Sent: Wednesday, November 11, 2020 8:43 AM  
To: Rosie Olle <rosie@michaelsigns.com>  
Subject: RE: Uptown Pub and Grill Work Order

Rosie,

This isn't in an overlay either, standard permits and agreements to encroach over the right-of-way.

It meets all zoning requirements for sizing.

Jeff