

EASEMENT DESCRIPTION MAP

A part of Lots 1 and 2 of Certified Survey Map #1578, being a part of the Northwest 1/4 of the Southeast 1/4 and a part of the Northeast 1/4 of the Southwest 1/4 of Section 32, T4N, R23E, City of Racine, Racine County, Wisconsin.

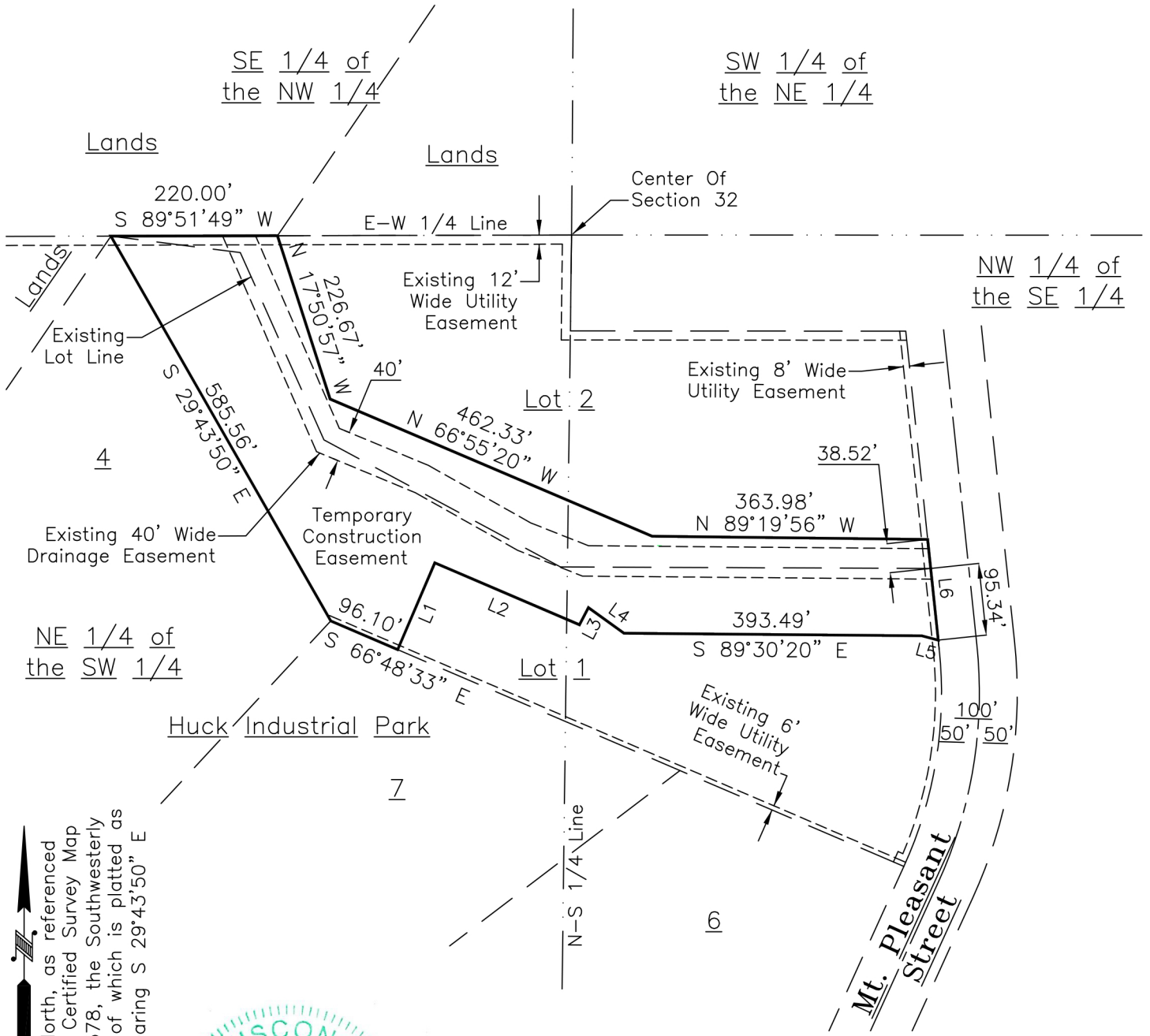

North, as referenced to Certified Survey Map #1578, the Southwesterly line of which is platted as bearing S 29°43'50" E



[Handwritten Signature]

Timothy G. Radl S-2959 Wisconsin Professional Land Surveyor

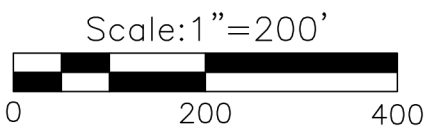

LINE	BEARING	DISTANCE
L1	S 23°11'27" W	124.75'
L2	N 66°48'33" W	207.80'
L3	S 27°39'47" W	25.60'
L4	S 54°09'56" E	57.83'
L5	S 75°06'16" E	22.43'
L6	S 06°00'43" E	133.86'

BLOOM COMPANIES, LLC

10501 W. Research Drive, Suite 100, Milwaukee, WI 53226

DRAWN TGR	DATE 4/12/2024	Prepared for: AECOM 1555 N River Center Milwaukee, WI 53212
APPROVED TGR	DATE 4/15/2024	
SCALE 1" = 200'	SHEET 1 of 2	PROJECT NO. BM1-4204-3