



**TRANSPORTATION PROJECT PLAT NO: 2440-09-20 - 4.01**  
 THAT PART OF LOT 13, BLOCK 1 OF WEST TERRACE & OTHER LANDS LOCATED IN THE SW 1/4 OF THE NE 1/4 AND PART OF THE NW 1/4 OF SECTION 13, T. 3 N., R. 22 E., CITY OF RACINE, RACINE COUNTY, WISCONSIN.

RELOCATION ORDER 5TH 20 ROOSEVELT AVENUE - WEST BOULEVARD) CITY OF RACINE, RACINE COUNTY  
 TO PROPERLY ESTABLISH LAY OUT, BROADEN, ENLARGE, EXTEND, CONSTRUCT, RECONSTRUCT, IMPROVE, OR MAINTAIN A PORTION OF THE HIGHWAY DESIGNATED ABOVE THE CITY OF RACINE DESIRE IT NECESSARY TO RELOCATE OR CHANGE SAID HIGHWAY AND ACQUIRE CERTAIN LANDS AND INTERESTS OR RIGHTS IN LANDS FOR THE ABOVE PROJECT.

THE ABOVE PROJECT IS BEING UNDERTAKEN PURSUANT TO AUTHORITY GRANTED UNDER SECTION 62.22, WISCONSIN STATUTES, THE CITY OF RACINE HAS HEREBY ADVISED THAT THE LANDS AND INTERESTS OR RIGHTS IN LANDS AS SHOWN ON THIS PLAT ARE REQUIRED BY THE CITY OF RACINE FOR THE ABOVE PROJECT. THESE RIGHTS SHALL BE ACQUIRED IN THE NAME OF THE CITY OF RACINE, PURSUANT TO THE PROVISIONS OF SECTION 62.22, WISCONSIN STATUTES.

| COURSE | BEARING       | DIST.  |
|--------|---------------|--------|
| 1      | S 87°43'00" W | 28.37  |
| 2      | S 87°43'00" W | 200.49 |
| 3      | S 87°43'00" W | 200.49 |
| 4      | N 89°27'49" E | 4.00   |
| 5      | S 87°43'00" W | 59.65  |
| 6      | S 87°43'00" W | 129.85 |
| 7      | S 87°43'00" W | 3.00   |
| 8      | S 87°43'00" W | 25.27  |
| 9      | S 87°43'00" W | 2.00   |
| 10     | S 87°43'00" W | 3.00   |
| 11     | S 87°43'00" W | 3.00   |
| 12     | S 87°43'00" W | 3.00   |
| 13     | S 87°43'00" W | 3.00   |
| 14     | S 87°43'00" W | 3.00   |
| 15     | S 87°43'00" W | 3.00   |
| 16     | S 87°43'00" W | 3.00   |
| 17     | S 87°43'00" W | 3.00   |
| 18     | S 87°43'00" W | 3.00   |
| 19     | S 87°43'00" W | 3.00   |
| 20     | S 87°43'00" W | 3.00   |
| 21     | S 87°43'00" W | 3.00   |
| 22     | S 87°43'00" W | 3.00   |
| 23     | S 87°43'00" W | 3.00   |
| 24     | S 87°43'00" W | 3.00   |
| 25     | S 87°43'00" W | 3.00   |
| 26     | S 87°43'00" W | 3.00   |
| 27     | S 87°43'00" W | 3.00   |
| 28     | S 87°43'00" W | 3.00   |
| 29     | S 87°43'00" W | 3.00   |
| 30     | S 87°43'00" W | 3.00   |

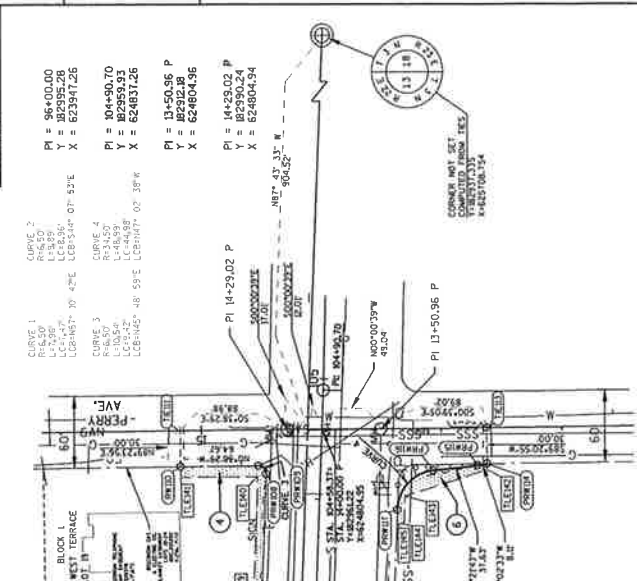

**FOR ADDITIONAL INFORMATION REFER TO THE TITLE SHEET, RECORDED IN THE OFFICE OF REGISTER OF DEEDS IN RACINE COUNTY AS SHEET 2 OF 2 OF THIS DOCUMENT.**

**STRAND ASSOCIATES, INC. ®**  
 1000 WEST WISCONSIN AVENUE, SUITE 100  
 WISCONSIN, WISCONSIN 53705

DATE: 06/26/2018  
 REGISTERED NUMBER: 15-21711  
 SIGNATURE: HEATHER S. BARTLET  
 PRINT NAME: HEATHER S. BARTLET

DATE: 06/26/2018  
 REGISTERED NUMBER: 15-21711  
 SIGNATURE: [Signature]  
 PRINT NAME: GUYER APPROPRIATE NAME

| PARCEL NUMBER | OWNER                             | INTEREST REQUIRED | NEW | EXISTING | TOTAL | TITLE | FEES |
|---------------|-----------------------------------|-------------------|-----|----------|-------|-------|------|
| 1             | STAD CORPORATION                  | RELEASE OF RIGHTS | 0   | 0        | 0     | 0     | 0    |
| 2             | JMG INVESTMENTS, LLC              | RELEASE OF RIGHTS | 0   | 0        | 0     | 0     | 0    |
| 3             | JMG INVESTMENTS, LLC              | RELEASE OF RIGHTS | 0   | 0        | 0     | 0     | 0    |
| 4             | JMG INVESTMENTS, LLC              | RELEASE OF RIGHTS | 0   | 0        | 0     | 0     | 0    |
| 5             | CHRIST CHURCH METHODIST OF RACINE | RELEASE OF RIGHTS | 0   | 0        | 0     | 0     | 0    |
| 6             | BAG REALTY, LLC                   | RELEASE OF RIGHTS | 0   | 0        | 0     | 0     | 0    |

| PARCEL NUMBER | OWNER                             | INTEREST REQUIRED | NEW | EXISTING | TOTAL | TITLE | FEES |
|---------------|-----------------------------------|-------------------|-----|----------|-------|-------|------|
| 1             | STAD CORPORATION                  | RELEASE OF RIGHTS | 0   | 0        | 0     | 0     | 0    |
| 2             | JMG INVESTMENTS, LLC              | RELEASE OF RIGHTS | 0   | 0        | 0     | 0     | 0    |
| 3             | JMG INVESTMENTS, LLC              | RELEASE OF RIGHTS | 0   | 0        | 0     | 0     | 0    |
| 4             | JMG INVESTMENTS, LLC              | RELEASE OF RIGHTS | 0   | 0        | 0     | 0     | 0    |
| 5             | CHRIST CHURCH METHODIST OF RACINE | RELEASE OF RIGHTS | 0   | 0        | 0     | 0     | 0    |
| 6             | BAG REALTY, LLC                   | RELEASE OF RIGHTS | 0   | 0        | 0     | 0     | 0    |









TRANSPORTATION PROJECT PLAT NO: 2440-09-20 - 4.05

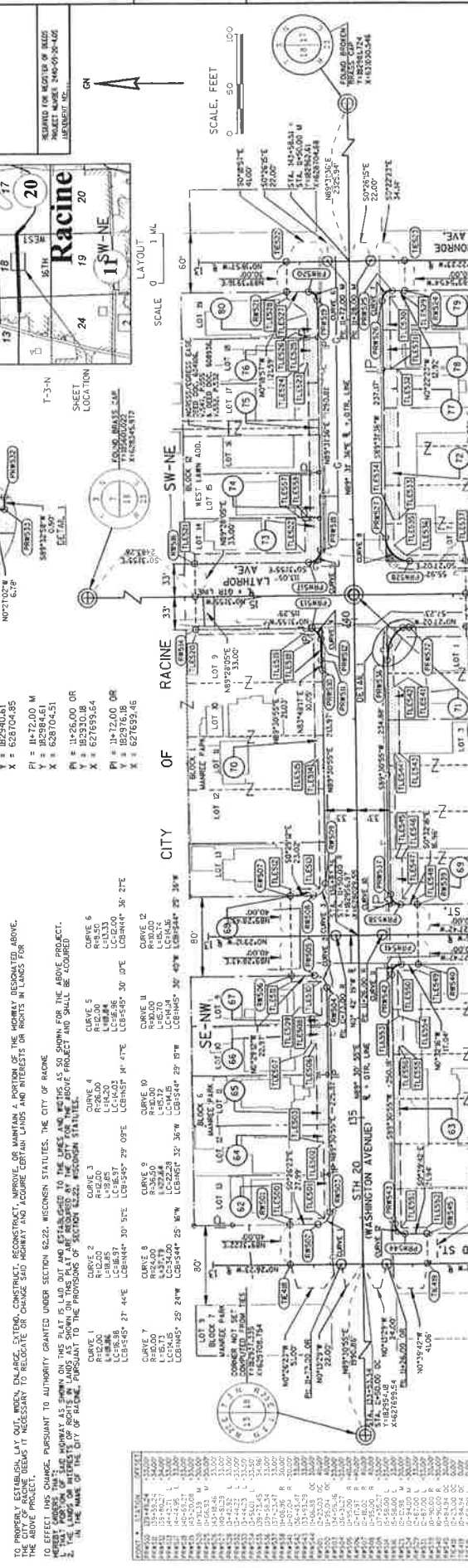

Table with 4 columns: YEAR, AREA, DEED NO., DEED DATE. Lists deed information for various lots.

Table with 4 columns: YEAR, AREA, DEED NO., DEED DATE. Lists deed information for various lots.

Table with 4 columns: YEAR, AREA, DEED NO., DEED DATE. Lists deed information for various lots.

Table with 4 columns: YEAR, AREA, DEED NO., DEED DATE. Lists deed information for various lots.

Table with 4 columns: YEAR, AREA, DEED NO., DEED DATE. Lists deed information for various lots.

STRAND ASSOCIATES, INC. @... I HAVE SUBMITTED AND MAPPED THE TRANSPORTATION PROJECT PLAT AND SUCH PLAT CORRECTLY REPRESENTS ALL LEGAL BOUNDARIES OF THE SURVEYED LAND...

STRAND ASSOCIATES, INC. @... I HAVE SUBMITTED AND MAPPED THE TRANSPORTATION PROJECT PLAT AND SUCH PLAT CORRECTLY REPRESENTS ALL LEGAL BOUNDARIES OF THE SURVEYED LAND...

STRAND ASSOCIATES, INC. @... I HAVE SUBMITTED AND MAPPED THE TRANSPORTATION PROJECT PLAT AND SUCH PLAT CORRECTLY REPRESENTS ALL LEGAL BOUNDARIES OF THE SURVEYED LAND...

STRAND ASSOCIATES, INC. @... I HAVE SUBMITTED AND MAPPED THE TRANSPORTATION PROJECT PLAT AND SUCH PLAT CORRECTLY REPRESENTS ALL LEGAL BOUNDARIES OF THE SURVEYED LAND...

STRAND ASSOCIATES, INC. @... I HAVE SUBMITTED AND MAPPED THE TRANSPORTATION PROJECT PLAT AND SUCH PLAT CORRECTLY REPRESENTS ALL LEGAL BOUNDARIES OF THE SURVEYED LAND...

Table with 4 columns: UTILITY OWNERS, INTEREST REQUIRED, RELEASE OF RIGHTS, THE PARTNER CABLE.

Table with 4 columns: UTILITY OWNERS, INTEREST REQUIRED, RELEASE OF RIGHTS, THE PARTNER CABLE.

Table with 4 columns: UTILITY OWNERS, INTEREST REQUIRED, RELEASE OF RIGHTS, THE PARTNER CABLE.

Table with 4 columns: UTILITY OWNERS, INTEREST REQUIRED, RELEASE OF RIGHTS, THE PARTNER CABLE.

Table with 4 columns: UTILITY OWNERS, INTEREST REQUIRED, RELEASE OF RIGHTS, THE PARTNER CABLE.

Table with 4 columns: UTILITY OWNERS, INTEREST REQUIRED, RELEASE OF RIGHTS, THE PARTNER CABLE.

Table with 4 columns: UTILITY OWNERS, INTEREST REQUIRED, RELEASE OF RIGHTS, THE PARTNER CABLE.

Table with 4 columns: UTILITY OWNERS, INTEREST REQUIRED, RELEASE OF RIGHTS, THE PARTNER CABLE.

Table with 4 columns: UTILITY OWNERS, INTEREST REQUIRED, RELEASE OF RIGHTS, THE PARTNER CABLE.

TO PROPERTY OWNER TO LAY OUT WHEN ENLARGED, OUTSIDE, CONSTRUCT, RECONSTRUCT, WIDEN, OR MAINTAIN A PORTION OF THE HIGHWAY DESCRIBED ABOVE...

TO PROPERTY OWNER TO LAY OUT WHEN ENLARGED, OUTSIDE, CONSTRUCT, RECONSTRUCT, WIDEN, OR MAINTAIN A PORTION OF THE HIGHWAY DESCRIBED ABOVE...

TO PROPERTY OWNER TO LAY OUT WHEN ENLARGED, OUTSIDE, CONSTRUCT, RECONSTRUCT, WIDEN, OR MAINTAIN A PORTION OF THE HIGHWAY DESCRIBED ABOVE...

TO PROPERTY OWNER TO LAY OUT WHEN ENLARGED, OUTSIDE, CONSTRUCT, RECONSTRUCT, WIDEN, OR MAINTAIN A PORTION OF THE HIGHWAY DESCRIBED ABOVE...

TO PROPERTY OWNER TO LAY OUT WHEN ENLARGED, OUTSIDE, CONSTRUCT, RECONSTRUCT, WIDEN, OR MAINTAIN A PORTION OF THE HIGHWAY DESCRIBED ABOVE...

TO PROPERTY OWNER TO LAY OUT WHEN ENLARGED, OUTSIDE, CONSTRUCT, RECONSTRUCT, WIDEN, OR MAINTAIN A PORTION OF THE HIGHWAY DESCRIBED ABOVE...

TO PROPERTY OWNER TO LAY OUT WHEN ENLARGED, OUTSIDE, CONSTRUCT, RECONSTRUCT, WIDEN, OR MAINTAIN A PORTION OF THE HIGHWAY DESCRIBED ABOVE...

TO PROPERTY OWNER TO LAY OUT WHEN ENLARGED, OUTSIDE, CONSTRUCT, RECONSTRUCT, WIDEN, OR MAINTAIN A PORTION OF THE HIGHWAY DESCRIBED ABOVE...

TO PROPERTY OWNER TO LAY OUT WHEN ENLARGED, OUTSIDE, CONSTRUCT, RECONSTRUCT, WIDEN, OR MAINTAIN A PORTION OF THE HIGHWAY DESCRIBED ABOVE...

TO PROPERTY OWNER TO LAY OUT WHEN ENLARGED, OUTSIDE, CONSTRUCT, RECONSTRUCT, WIDEN, OR MAINTAIN A PORTION OF THE HIGHWAY DESCRIBED ABOVE...







**SCHEDULE OF LANDS & INTERESTS REQUIRED**

| PARCEL NUMBER | UTILITY                                 | INTEREST REQUIRED | FEET TLE | R/W  | S.F. REQUIRED | TLE  |
|---------------|---|-------------------|----------|------|---------------|------|
| 024           | CITY OF RACINE DEVELOPMENT AUTHORITY OF | RELEASE OF RIGHTS | 28       | 28   | 589           | 28   |
| 025           | RACINE RENAISSANCE DEVELOPMENT LLC      | RELEASE OF RIGHTS | 364      | 364  | 2946          | 364  |
| 026           | CITY OF RACINE REDEVELOPMENT AUTHORITY  | RELEASE OF RIGHTS | 533      | 533  | 1003          | 533  |
| 027           | WISCONSIN CVS PHARMACY LLC              | RELEASE OF RIGHTS | 686      | 686  | 1550          | 686  |
| 028           |   | RELEASE OF RIGHTS | 1550     | 1550 | 3550          | 1550 |

**UTILITY INTERESTS REQUIRED**

| UTILITY NUMBER | UTILITY OWNERS                            | INTEREST REQUIRED |
|----------------|---|-------------------|
| 200            | STAY ROOMS                                | RELEASE OF RIGHTS |
| 201            | STAY ROOMS                                | RELEASE OF RIGHTS |
| 202            | STAY ROOMS                                | RELEASE OF RIGHTS |
| 203            | CITY OF RACINE WATER & WASTEWATER (SEWER) | RELEASE OF RIGHTS |
| 204            | CITY OF RACINE WATER & WASTEWATER (SEWER) | RELEASE OF RIGHTS |
| 205            | CITY OF RACINE WATER & WASTEWATER (SEWER) | RELEASE OF RIGHTS |
| 206            | CITY OF RACINE WATER & WASTEWATER (SEWER) | RELEASE OF RIGHTS |
| 207            | CITY OF RACINE WATER & WASTEWATER (SEWER) | RELEASE OF RIGHTS |
| 208            | CITY OF RACINE WATER & WASTEWATER (SEWER) | RELEASE OF RIGHTS |
| 209            | CITY OF RACINE WATER & WASTEWATER (SEWER) | RELEASE OF RIGHTS |
| 210            | CITY OF RACINE WATER & WASTEWATER (SEWER) | RELEASE OF RIGHTS |
| 211            | CITY OF RACINE WATER & WASTEWATER (SEWER) | RELEASE OF RIGHTS |
| 212            | CITY OF RACINE WATER & WASTEWATER (SEWER) | RELEASE OF RIGHTS |
| 213            | CITY OF RACINE WATER & WASTEWATER (SEWER) | RELEASE OF RIGHTS |
| 214            | CITY OF RACINE WATER & WASTEWATER (SEWER) | RELEASE OF RIGHTS |
| 215            | CITY OF RACINE WATER & WASTEWATER (SEWER) | RELEASE OF RIGHTS |
| 216            | CITY OF RACINE WATER & WASTEWATER (SEWER) | RELEASE OF RIGHTS |
| 217            | CITY OF RACINE WATER & WASTEWATER (SEWER) | RELEASE OF RIGHTS |
| 218            | CITY OF RACINE WATER & WASTEWATER (SEWER) | RELEASE OF RIGHTS |
| 219            | CITY OF RACINE WATER & WASTEWATER (SEWER) | RELEASE OF RIGHTS |
| 220            | CITY OF RACINE WATER & WASTEWATER (SEWER) | RELEASE OF RIGHTS |
| 221            | CITY OF RACINE WATER & WASTEWATER (SEWER) | RELEASE OF RIGHTS |
| 222            | CITY OF RACINE WATER & WASTEWATER (SEWER) | RELEASE OF RIGHTS |
| 223            | CITY OF RACINE WATER & WASTEWATER (SEWER) | RELEASE OF RIGHTS |
| 224            | CITY OF RACINE WATER & WASTEWATER (SEWER) | RELEASE OF RIGHTS |
| 225            | CITY OF RACINE WATER & WASTEWATER (SEWER) | RELEASE OF RIGHTS |
| 226            | CITY OF RACINE WATER & WASTEWATER (SEWER) | RELEASE OF RIGHTS |
| 227            | CITY OF RACINE WATER & WASTEWATER (SEWER) | RELEASE OF RIGHTS |
| 228            | CITY OF RACINE WATER & WASTEWATER (SEWER) | RELEASE OF RIGHTS |
| 229            | CITY OF RACINE WATER & WASTEWATER (SEWER) | RELEASE OF RIGHTS |
| 230            | CITY OF RACINE WATER & WASTEWATER (SEWER) | RELEASE OF RIGHTS |
| 231            | CITY OF RACINE WATER & WASTEWATER (SEWER) | RELEASE OF RIGHTS |
| 232            | CITY OF RACINE WATER & WASTEWATER (SEWER) | RELEASE OF RIGHTS |
| 233            | CITY OF RACINE WATER & WASTEWATER (SEWER) | RELEASE OF RIGHTS |
| 234            | CITY OF RACINE WATER & WASTEWATER (SEWER) | RELEASE OF RIGHTS |
| 235            | CITY OF RACINE WATER & WASTEWATER (SEWER) | RELEASE OF RIGHTS |
| 236            | CITY OF RACINE WATER & WASTEWATER (SEWER) | RELEASE OF RIGHTS |
| 237            | CITY OF RACINE WATER & WASTEWATER (SEWER) | RELEASE OF RIGHTS |
| 238            | CITY OF RACINE WATER & WASTEWATER (SEWER) | RELEASE OF RIGHTS |
| 239            | CITY OF RACINE WATER & WASTEWATER (SEWER) | RELEASE OF RIGHTS |
| 240            | CITY OF RACINE WATER & WASTEWATER (SEWER) | RELEASE OF RIGHTS |
| 241            | CITY OF RACINE WATER & WASTEWATER (SEWER) | RELEASE OF RIGHTS |
| 242            | CITY OF RACINE WATER & WASTEWATER (SEWER) | RELEASE OF RIGHTS |
| 243            | CITY OF RACINE WATER & WASTEWATER (SEWER) | RELEASE OF RIGHTS |
| 244            | CITY OF RACINE WATER & WASTEWATER (SEWER) | RELEASE OF RIGHTS |
| 245            | CITY OF RACINE WATER & WASTEWATER (SEWER) | RELEASE OF RIGHTS |
| 246            | CITY OF RACINE WATER & WASTEWATER (SEWER) | RELEASE OF RIGHTS |
| 247            | CITY OF RACINE WATER & WASTEWATER (SEWER) | RELEASE OF RIGHTS |
| 248            | CITY OF RACINE WATER & WASTEWATER (SEWER) | RELEASE OF RIGHTS |
| 249            | CITY OF RACINE WATER & WASTEWATER (SEWER) | RELEASE OF RIGHTS |
| 250            | CITY OF RACINE WATER & WASTEWATER (SEWER) | RELEASE OF RIGHTS |

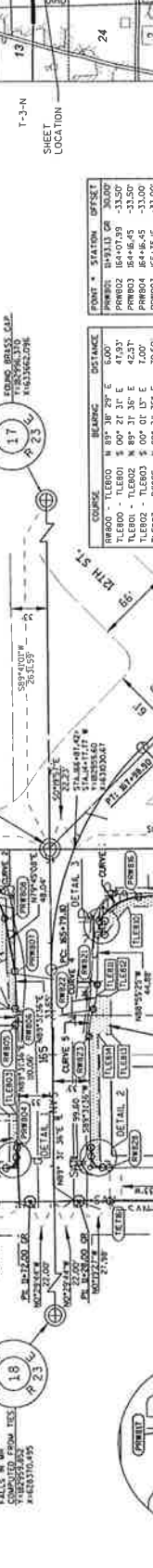
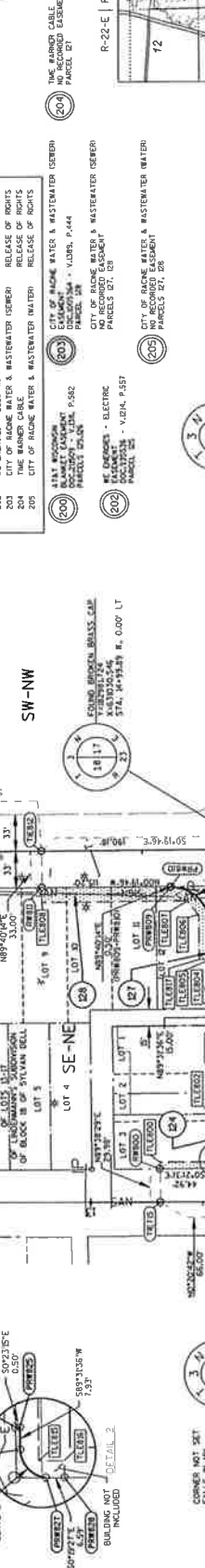

| POINT  | STATION   | BEARING         | DISTANCE |
|--------|-----------|-----------------|----------|
| PRM001 | 18+00.00  | N 00° 21' 31" E | 47.37    |
| PRM002 | 18+47.37  | S 89° 31' 36" E | 42.37    |
| PRM003 | 18+89.74  | S 00° 00' 00" E | 7.00     |
| PRM004 | 18+96.74  | S 00° 00' 00" E | 7.00     |
| PRM005 | 18+103.74 | S 89° 31' 36" E | 42.37    |
| PRM006 | 18+146.11 | S 00° 00' 00" E | 7.00     |
| PRM007 | 18+153.11 | S 00° 00' 00" E | 7.00     |
| PRM008 | 18+160.11 | S 89° 31' 36" E | 42.37    |
| PRM009 | 18+202.48 | S 00° 00' 00" E | 7.00     |
| PRM010 | 18+209.48 | S 00° 00' 00" E | 7.00     |
| PRM011 | 18+216.48 | S 89° 31' 36" E | 42.37    |
| PRM012 | 18+258.85 | S 00° 00' 00" E | 7.00     |
| PRM013 | 18+265.85 | S 00° 00' 00" E | 7.00     |
| PRM014 | 18+272.85 | S 89° 31' 36" E | 42.37    |
| PRM015 | 18+315.22 | S 00° 00' 00" E | 7.00     |
| PRM016 | 18+322.22 | S 00° 00' 00" E | 7.00     |
| PRM017 | 18+329.22 | S 89° 31' 36" E | 42.37    |
| PRM018 | 18+371.59 | S 00° 00' 00" E | 7.00     |
| PRM019 | 18+378.59 | S 00° 00' 00" E | 7.00     |
| PRM020 | 18+385.59 | S 89° 31' 36" E | 42.37    |
| PRM021 | 18+427.96 | S 00° 00' 00" E | 7.00     |
| PRM022 | 18+434.96 | S 00° 00' 00" E | 7.00     |
| PRM023 | 18+441.96 | S 89° 31' 36" E | 42.37    |
| PRM024 | 18+484.33 | S 00° 00' 00" E | 7.00     |
| PRM025 | 18+491.33 | S 00° 00' 00" E | 7.00     |
| PRM026 | 18+498.33 | S 89° 31' 36" E | 42.37    |
| PRM027 | 18+540.70 | S 00° 00' 00" E | 7.00     |
| PRM028 | 18+547.70 | S 00° 00' 00" E | 7.00     |
| PRM029 | 18+554.70 | S 89° 31' 36" E | 42.37    |
| PRM030 | 18+597.07 | S 00° 00' 00" E | 7.00     |
| PRM031 | 18+604.07 | S 00° 00' 00" E | 7.00     |
| PRM032 | 18+611.07 | S 89° 31' 36" E | 42.37    |
| PRM033 | 18+653.44 | S 00° 00' 00" E | 7.00     |
| PRM034 | 18+660.44 | S 00° 00' 00" E | 7.00     |
| PRM035 | 18+667.44 | S 89° 31' 36" E | 42.37    |
| PRM036 | 18+709.81 | S 00° 00' 00" E | 7.00     |
| PRM037 | 18+716.81 | S 00° 00' 00" E | 7.00     |
| PRM038 | 18+723.81 | S 89° 31' 36" E | 42.37    |
| PRM039 | 18+766.18 | S 00° 00' 00" E | 7.00     |
| PRM040 | 18+773.18 | S 00° 00' 00" E | 7.00     |
| PRM041 | 18+780.18 | S 89° 31' 36" E | 42.37    |
| PRM042 | 18+822.55 | S 00° 00' 00" E | 7.00     |
| PRM043 | 18+829.55 | S 00° 00' 00" E | 7.00     |
| PRM044 | 18+836.55 | S 89° 31' 36" E | 42.37    |
| PRM045 | 18+878.92 | S 00° 00' 00" E | 7.00     |
| PRM046 | 18+885.92 | S 00° 00' 00" E | 7.00     |
| PRM047 | 18+892.92 | S 89° 31' 36" E | 42.37    |
| PRM048 | 18+935.29 | S 00° 00' 00" E | 7.00     |
| PRM049 | 18+942.29 | S 00° 00' 00" E | 7.00     |
| PRM050 | 18+949.29 | S 89° 31' 36" E | 42.37    |

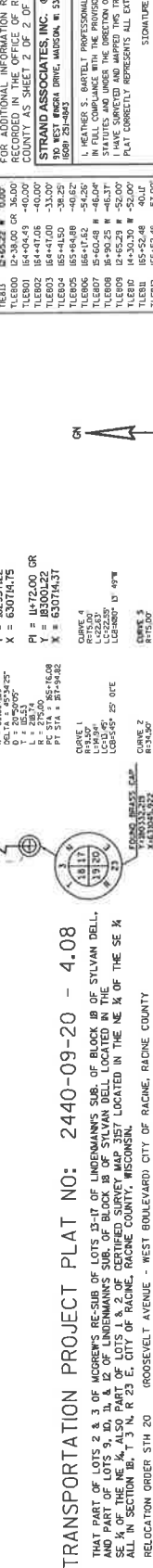

**TRANSPORTATION PROJECT PLAT NO: 2440-09-20 - 4.08**

THAT PART OF LOTS 2 & 3 OF MOORE'S RE-SUB OF LOTS 13-17 OF LINDEMANN'S SUB. OF BLOCK 18 OF STYVAN DELL, AND PART OF LOTS 9, 10, 11, & 12 OF LINDEMANN'S SUB. OF BLOCK 18 OF STYVAN DELL, LOCATED IN THE SE 1/4 OF THE NE 1/4, ALSO PART OF LOTS 1 & 2 OF CERTIFIED SURVEY MAP 357, LOCATED IN THE NE 1/4 OF THE SE 1/4 ALL IN SECTION 18, T 3 N, R 23 E, CITY OF RACINE, WISCONSIN COUNTY, WISCONSIN.

RELOCATION ORDER 5TH 20 ROOSEVELT AVENUE - WEST BOULEVARD CITY OF RACINE, WISCONSIN COUNTY TO PREPARE, ESTABLISH, LAY OUT, WORN, ENLARGE, EXTEND, CONSTRUCT, RECONSTRUCT, APPROVE, OR MAINTAIN A PORTION OF THE HIGHWAY DESIGNATED ABOVE TO EFFECT THIS CHANGE. PURSUANT TO AUTHORITY GRANTED UNDER SECTION 62.22, WISCONSIN STATUTES, THE CITY OF RACINE TO THE CITY OF RACINE OCEANAS IF NECESSARY TO RELOCATE OR CHANGE SAID HIGHWAY AND ACQUIRE CERTAIN LANDS AND INTERESTS IN LANDS FOR THE ABOVE PROJECT.

TO EFFECT THIS CHANGE, PURSUANT TO AUTHORITY GRANTED UNDER SECTION 62.22, WISCONSIN STATUTES, THE CITY OF RACINE TO THE CITY OF RACINE OCEANAS IF NECESSARY TO RELOCATE OR CHANGE SAID HIGHWAY AND ACQUIRE CERTAIN LANDS AND INTERESTS IN LANDS FOR THE ABOVE PROJECT.

1. THAT PORTION OF THE ABOVE PROJECT SHOWN ON THIS PLAT IS TO BE ABANDONED TO THE CITY OF RACINE, WISCONSIN COUNTY, WISCONSIN.

2. THAT PORTION OF THE ABOVE PROJECT SHOWN ON THIS PLAT IS TO BE ABANDONED TO THE CITY OF RACINE, WISCONSIN COUNTY, WISCONSIN STATUTES.

IN WITNESS WHEREOF, I, THE CITY CLERK OF RACINE, WISCONSIN COUNTY, WISCONSIN, HAVE HEREBY SIGNED AND SEALED THIS PLAT AS SHEET 2 OF 2 OF DOCUMENT 18047 231-8433.

DATE: 11/9/2016 3:49 PM  
 PLAT BY: BARTELT, HEATHER  
 PLAT NAME: S1:WILL1000-1089X1082X005VACAD/CIVIL 300PRK040109\_IP040109\_IP\_0MC  
 APPRAISAL PLAT DATE: 10/10/16

FOR ADDITIONAL INFORMATION REFER TO THE TITLE SHEET, RECORDED IN THE OFFICE OF REGISTER OF DEEDS IN RACINE COUNTY AS SHEET 2 OF 2 OF DOCUMENT 18047 231-8433.

STRAND ASSOCIATES, INC. # 0

1. HEATHER S. BARTELT PROFESSIONAL LAND SURVEYOR HEREBY CERTIFY THAT I AM FULLY COMPLIANT WITH THE PROVISIONS OF SECTION 62.03 OF THE WISCONSIN STATUTES AND UNDER THE DIRECTION OF THE CITY OF RACINE, WISCONSIN COUNTY, I HAVE PREPARED THIS PLAT. I AM A MEMBER OF THE NATIONAL SOCIETY OF PROFESSIONAL LAND SURVEYORS AND THE WISCONSIN SOCIETY OF PROFESSIONAL LAND SURVEYORS.

SIGNATURE: HEATHER S. BARTELT  
 REGISTRATION NUMBER: 54-1171  
 THIS PLAT AND RELOCATION ORDER ARE APPROVED FOR THE CITY OF RACINE.  
 SIGNATURE: \_\_\_\_\_  
 DATE: 11/9/2016  
 DATE: 11/9/2016

SCALE: 1" = 100'

PLAT SCALE: 1" = 100'

PLAT DATE: 11/9/2016 3:49 PM

PLAT BY: BARTELT, HEATHER

PLAT NAME: S1:WILL1000-1089X1082X005VACAD/CIVIL 300PRK040109\_IP040109\_IP\_0MC

APPRAISAL PLAT DATE: 10/10/16