

I, Marshall McDougal am requesting  
 a minor amendment to the  
 current C.U.P. / Pamela Boyer to  
 myself, Marshall McDougal.

Thank you.  
 Marshall McDougal

Matt,

I approve of this minor amendment to transfer the CUP at  
 1132 S. Memorial Dr.

Ken Klaski  
 8/3/17

**RECEIVED**  
 AUG 03 2017  
 DEPT. OF CITY DEVELOPMENT  
 CITY OF RACINE



CITY OF RACINE DEPARTMENT OF CITY DEVELOPMENT  
DIVISION OF BUILDING INSPECTION

730 WASHINGTON AVE • ROOM 304 • RACINE WI 53403 • (262) 636-9121 • FAX (262) 636-9142 • [www.cityofracine.org](http://www.cityofracine.org)

## APPLICATION FOR OCCUPANCY

BUSINESS ADDRESS 1132 S. MEMORIAL DR.

APPLICANT'S NAME MARSHALL C. McDUGAL

ADDRESS 2044 1/2 ERIE ST.

PHONE & FAX 262 417-5572

EMAIL VANGELIS1738@gmail.com

x PROPERTY OWNER'S NAME Jenny A N Brantley

x ADDRESS 2029 Cass Ave Racine WI 53403

x PHONE & FAX 262 632-3621 - 262 497-7023

NAME OF BUSINESS STORE ON MEMORIA LLC.

HOURS OF OPERATION 7:00 AM - 10:00 pm # OF EMPLOYEES 1

ADDITIONAL COMMENTS \_\_\_\_\_

INSPECTION FEE  \$250.00  \$150.00 TEMPORARY (UP TO 6 MONTHS)

SIGNATURE OF APPLICANT Marshall C. McDugal

x SIGNATURE OF OWNER Jenny A N Brantley

DATE & TIME OF INSPECTION \_\_\_\_\_

Zoned R-3 - Existing Candy/Ice cream Shop

Layout

REAR (N)

← 20' FT. (width) →

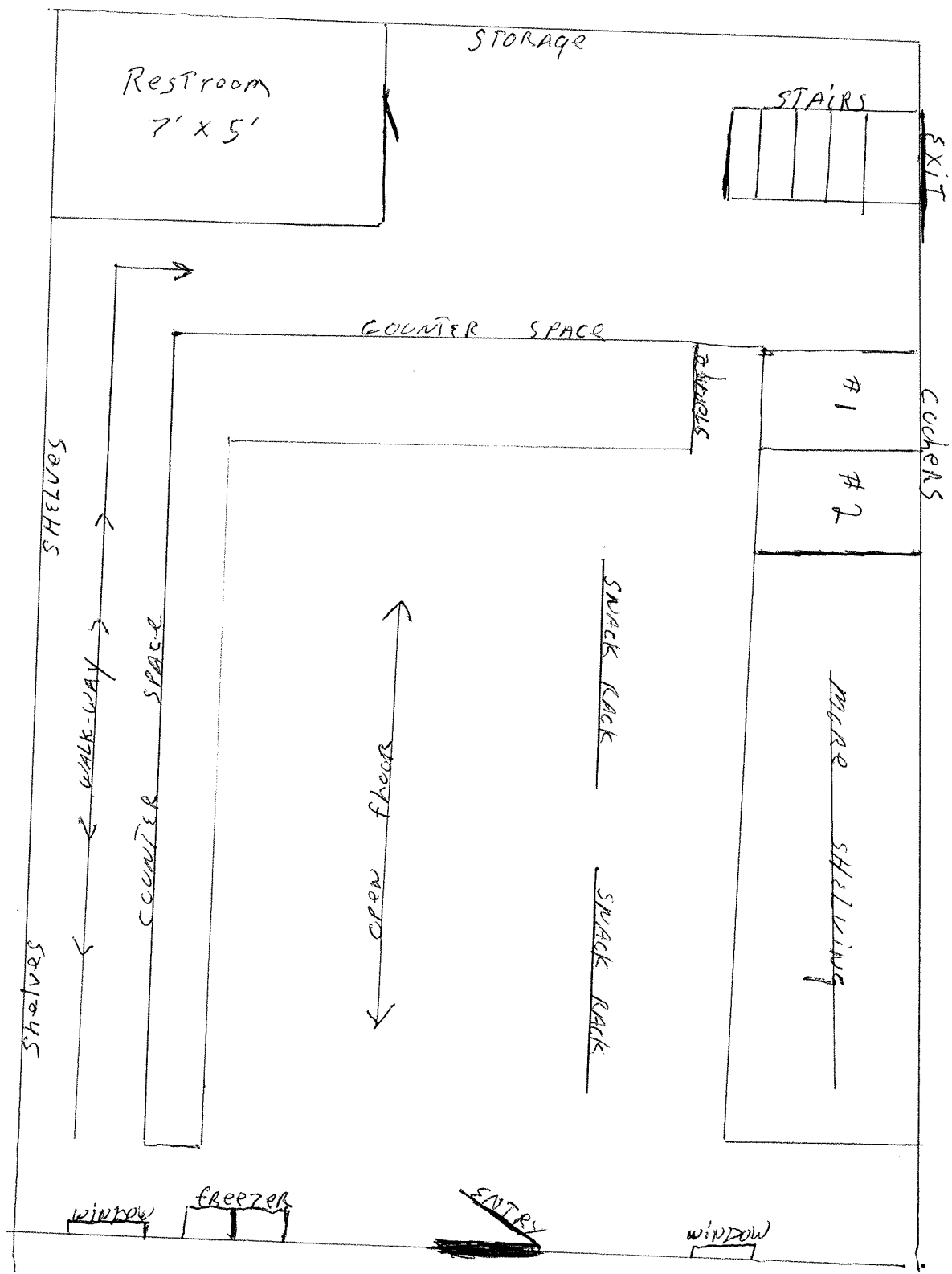

1132 S. Memorial (store front) (S)

← 20' FT (width) →

600' SF APPROX.

ITEMS Being sold are

- ① CANDY/SWAGLES
- ② ICE CREAM
- ③ SODA/TUBACCO
- ④ MISCELLANEOUS ASSOCIATES

