

Copyright Reserved: Original design work remains the intellectual property of the Architect and ARC Architectural Group, LLC. Designs, details, and structural elements, if any, may not be used for other projects without prior written review and approval of the Architect. The designs, information, and data contained herein is proprietary and is disseminated in confidence for this project only, and shall not be disclosed, used, duplicated, in whole or in part, for any purposes whatsoever without prior written review and approval of the Architect. The Construction Documents (Construction Drawings Plan Set and the Project Specifications Manual) are on loan only, and shall be returned to ARC by bidders not selected to perform the Work. Receipt and acceptance of these Construction Documents shall be deemed to be an acceptance of the conditions specified herein.

**ARC**  
 Architectural Group, LLC  
 546 State Street  
 Racine, Wisconsin 53402  
 fax 262.637.6105  
 phone 262.637.6100  
 www.ARCarchitecturalgroup.com

SCALE: AS NOTED  
 DRAWN BY: JHW

DRAWING DATE: 09-19-2013

G1

**FACADE IMPROVEMENTS**  
 MI JACALITO  
 1318 DOUGLAS AVENUE

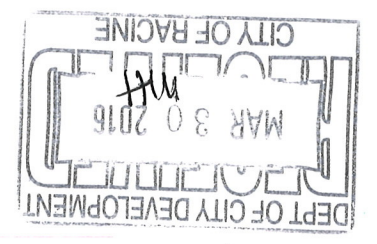

1 NO SCALE  
 PROXIMITY MAP

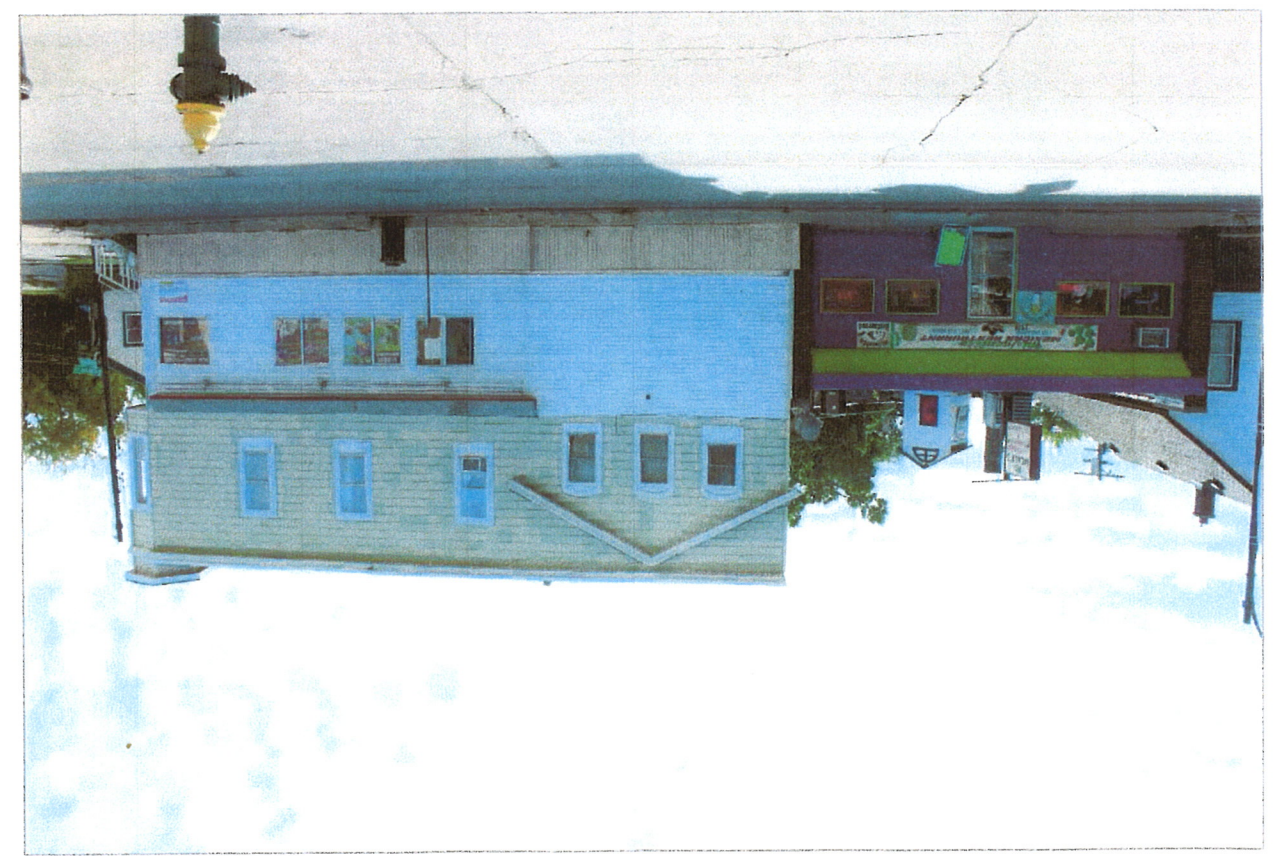

2 NO SCALE  
 CONTEXT PHOTOGRAPH

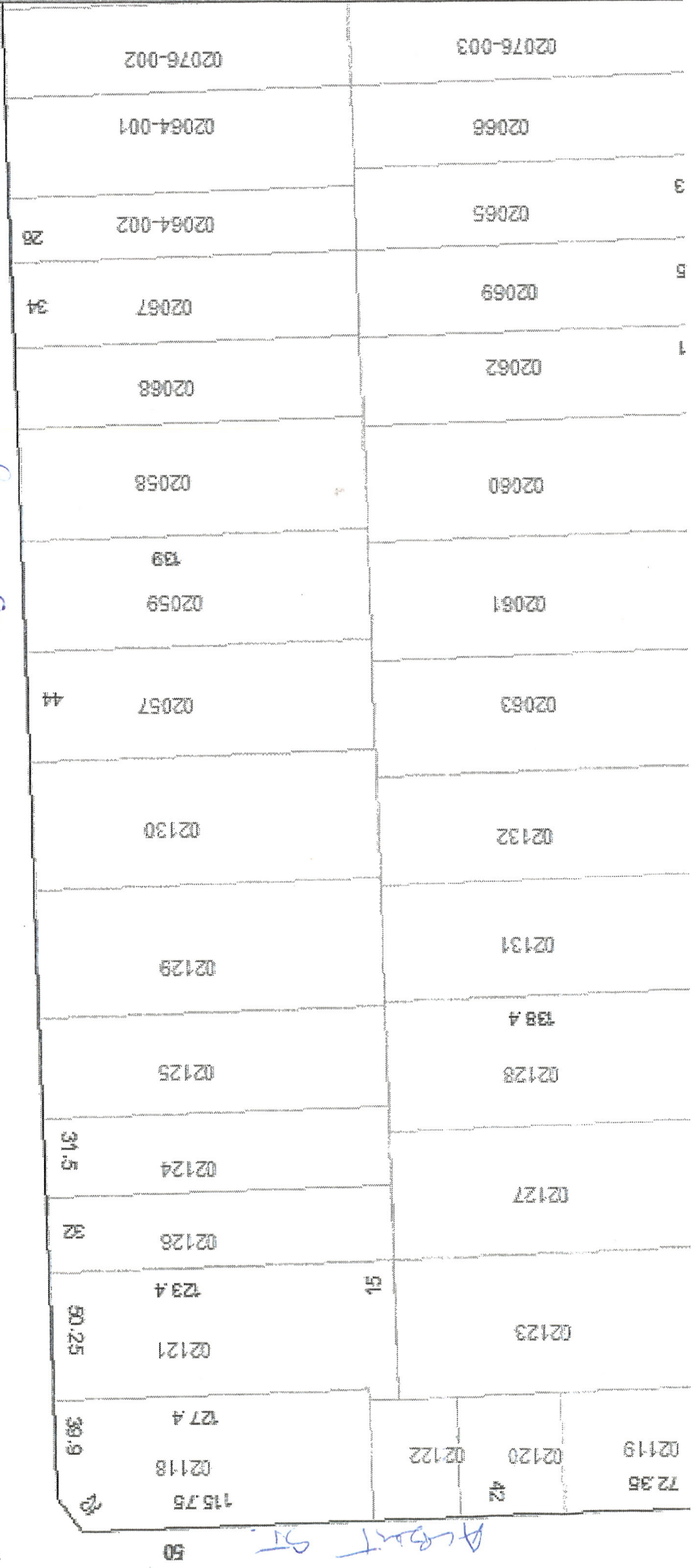

*Supra*

*Trace for 59*



*Line 1*

*59*

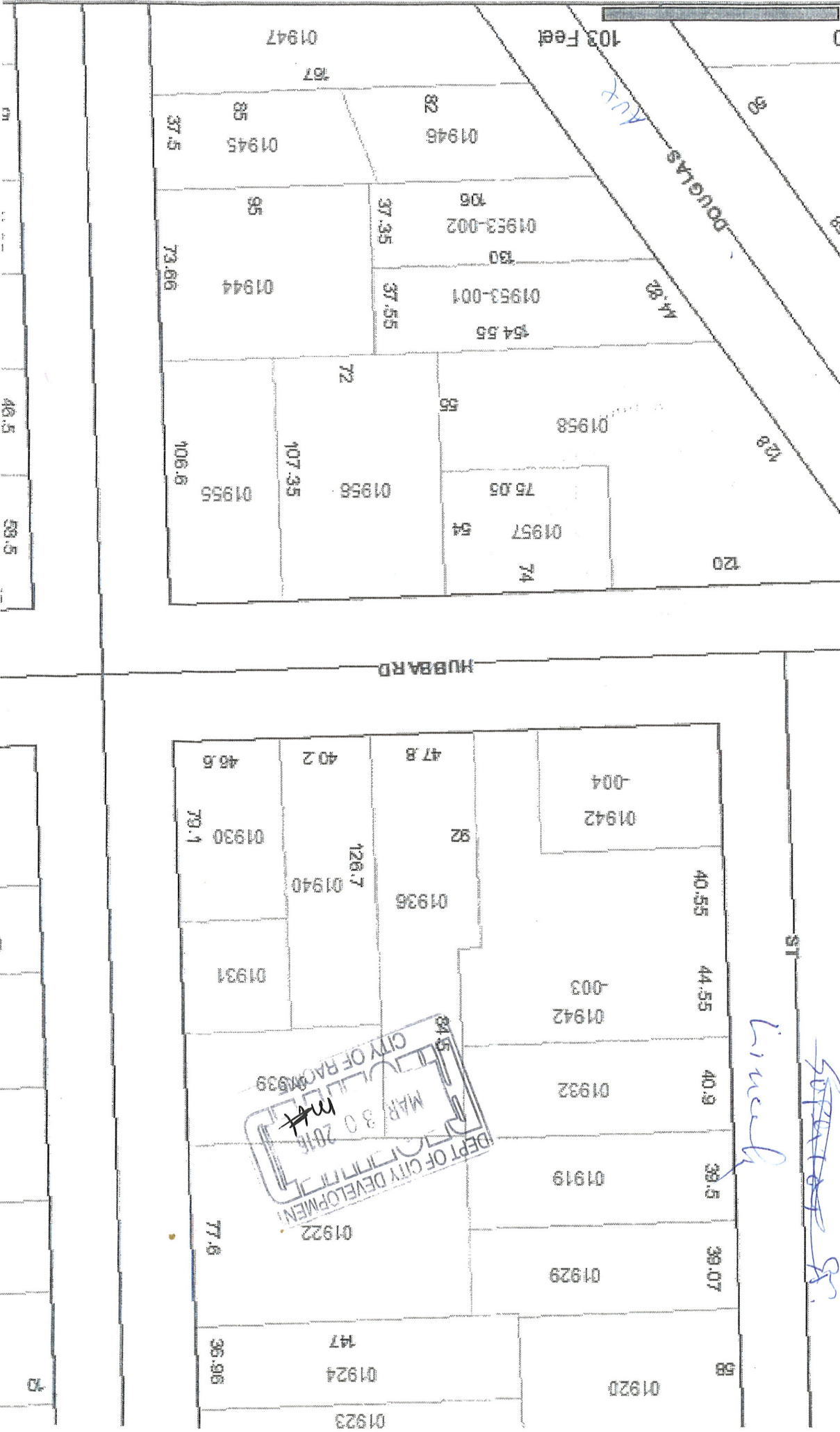

DEPT OF CITY DEVELOPMENT  
CITY OF RACINE  
MAR 30 2016  
MT

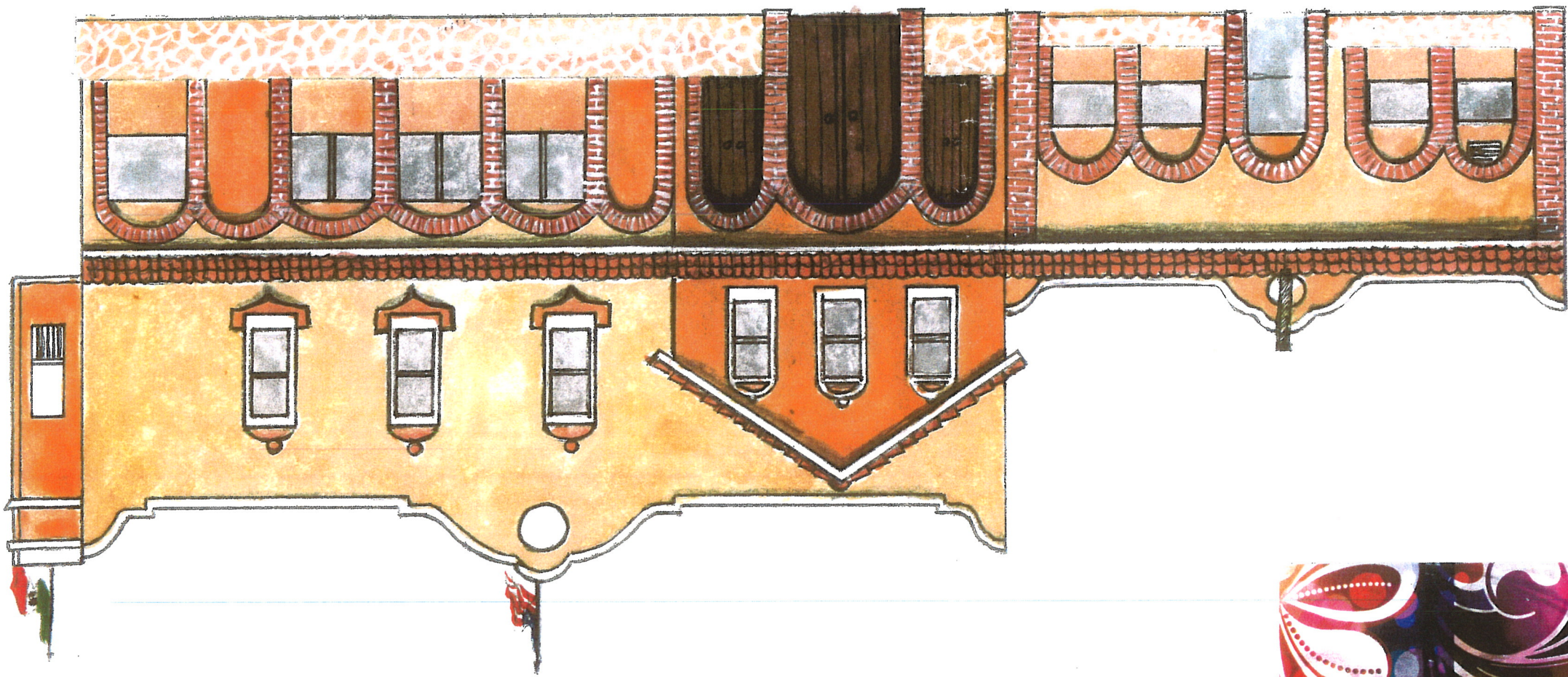

**Juan Flores**  
International Artist  
Fine Arts | Sculpture | Art Murals

T 1 414 216 3071  
[www.juanfloresfinearts.com](http://www.juanfloresfinearts.com)  
[facebook.com/juanfloresfinearts](https://facebook.com/juanfloresfinearts)

1

EXISTING PLAN VIEW  
3/32"=1'-0"

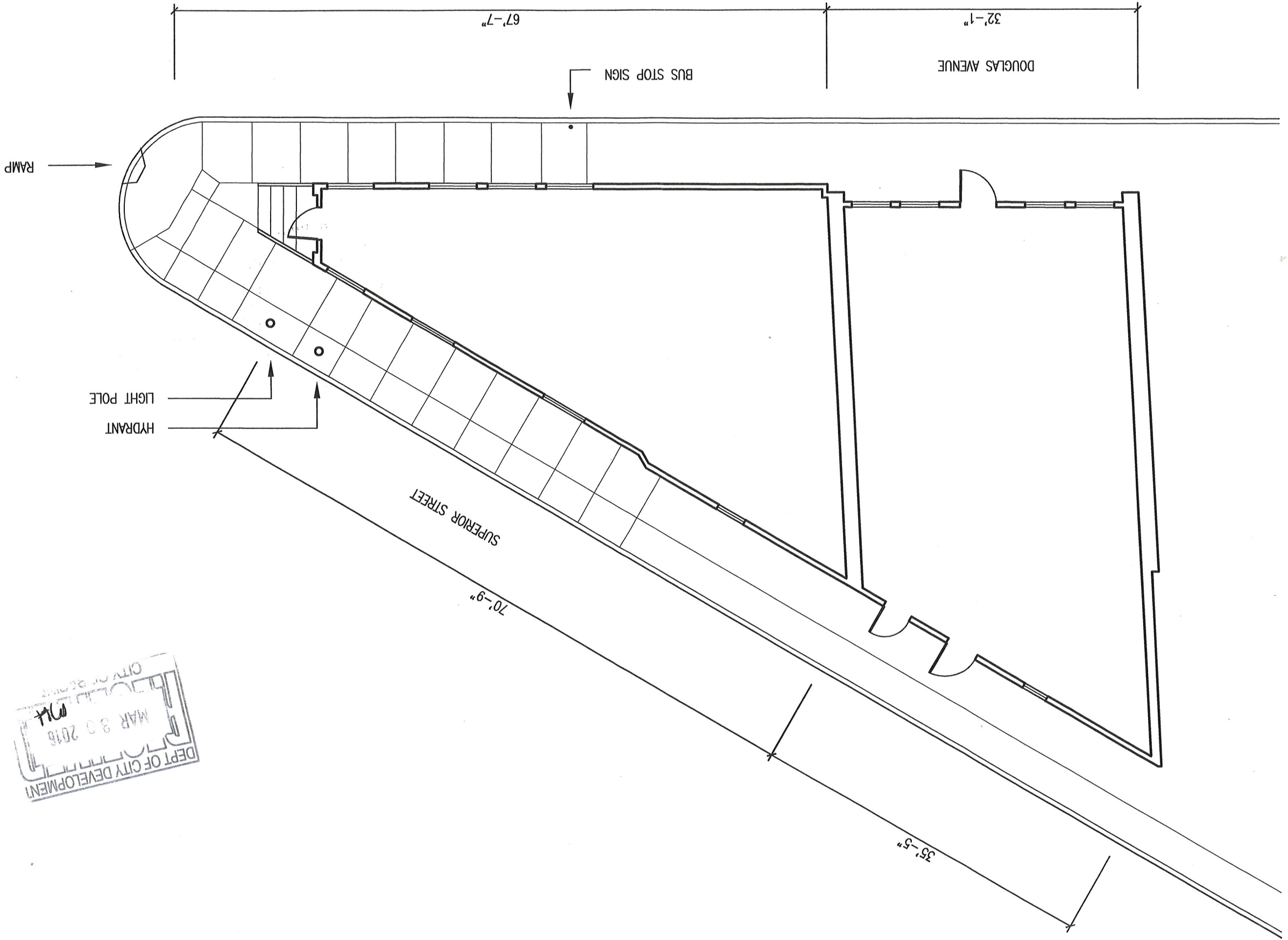

A1

FACADE IMPROVEMENTS  
MI JACALITO  
1318 DOUGLAS AVENUE  
RACINE, WISCONSIN 53402

Scale: AS NOTED  
Date: 09-19-2013  
Drawn by: JHW

ARC Architectural Group, LLC  
546 State Street  
Racine, Wisconsin 53402  
P 262-637-6100  
F 262-637-6105  
PRINT FILE '1318 DOUGLAS AVENUE.DWG'

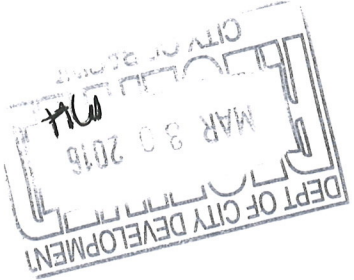

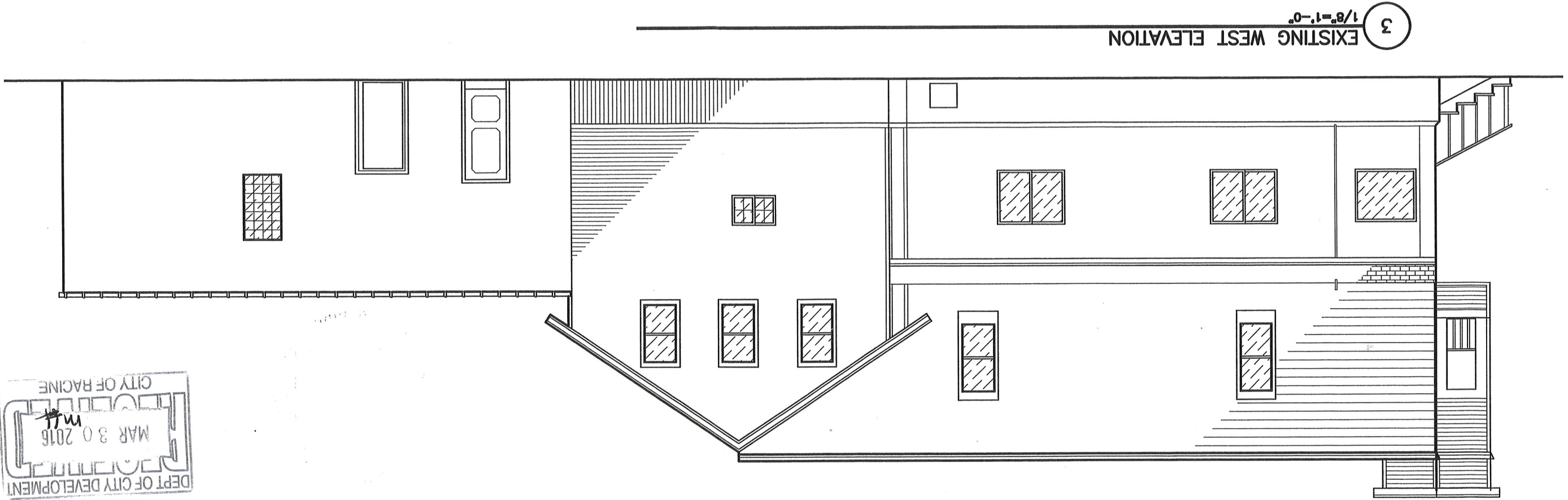

3  
1/8"=1'-0"  
EXISTING WEST ELEVATION

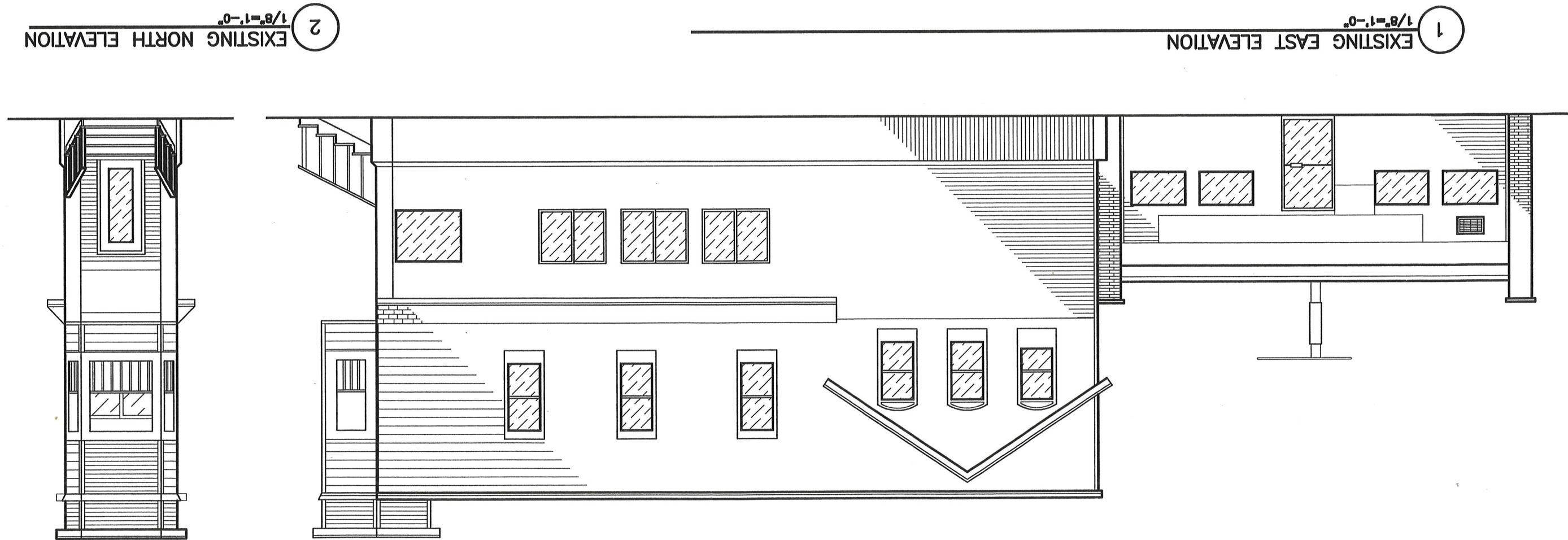

1  
1/8"=1'-0"  
EXISTING EAST ELEVATION



2  
1/8"=1'-0"  
EXISTING NORTH ELEVATION

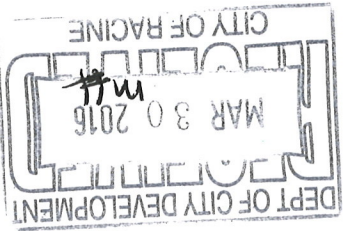

A2

FACADE IMPROVEMENTS  
MI JACALITO  
1318 DOUGLAS AVENUE  
RACINE, WISCONSIN 53402

Scale: AS NOTED  
Date: 09-19-2013  
Drawn by: JHW

ARC Architectural Group, LLC  
546 State Street  
Racine, Wisconsin 53402  
P 262-637-6100  
F 262-637-6105  
PRINT FILE '1318 DOUGLAS AVENUE.DWG'

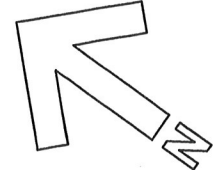

1

PLAN VIEW WITH ADA COMPLIANT RAMP  
3/32"=1'-0"

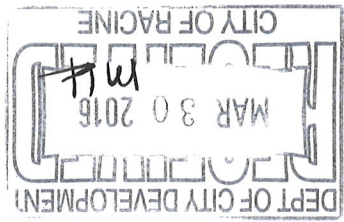
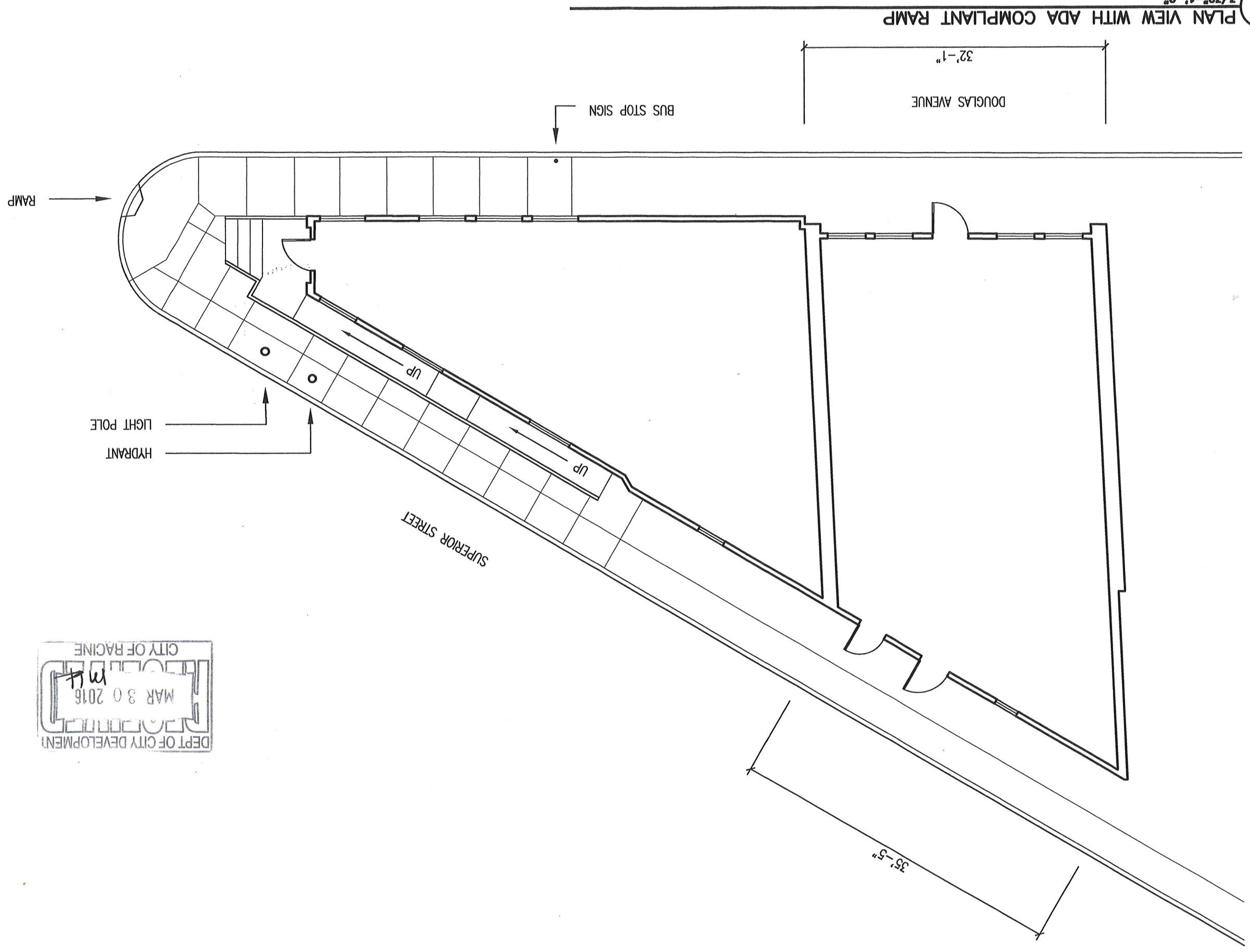

A3

FACADE IMPROVEMENTS  
MI JACALITO  
1318 DOUGLAS AVENUE  
RACINE, WISCONSIN 53402

Scale: AS NOTED  
Date: 09-19-2013  
Drawn by: JHW

ARC Architectural Group, LLC  
546 State Street  
Racine, Wisconsin 53402  
P 262-637-6100  
F 262-637-6105  
PRINT FILE '1318 DOUGLAS AVENUE.DWG'