

STREET VACATION

That part of right-of-way that is in Fox Estate Subdivision NO.2, a recorded plat in the City of Racine, Racine County, Wisconsin that is part of the Northeast 1/4 of Section 6 Township 3 North, Range 23 East described as follows:

Vacate that part of Northwestern Court from 120' north of the north line of Fox Drive and 371.68' south of the south line of Fox Drive; lying west of Blocks 5 and 6, Fox Estate Subdivision No. 2. and east of the City of Racine limits.

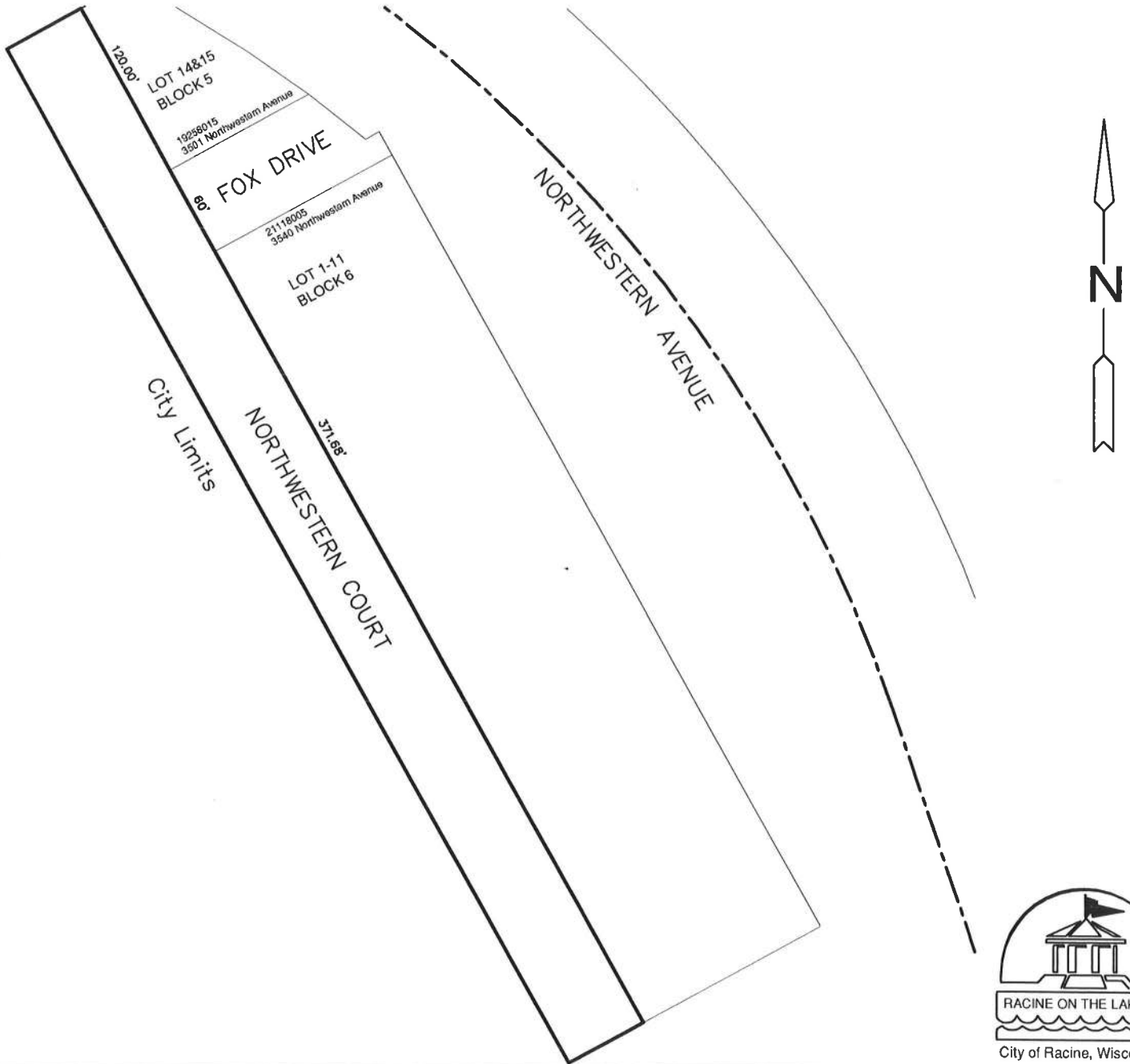

CITY ENGINEER'S OFFICE RACINE, WISCONSIN

DOCUMENT NUMBER : X	REVISIONS : X	REVISIONS : X
APPROVED : J.C.R. DATE : X	DRAWN : T.J.J. DATE : 09/02/2009	Scale : 1'=100'
RESOLUTION NO : X	(NE 1/4 SEC 6 T3N R23E) N-07	
Parcel Identification Number : 19258015 & 21118005	CODE : X	FILE NUMBER : VS-143

STREET VACATION

That part of right-of-way that is in Fox Estate Subdivision NO.2, a recorded plat in the City of Racine, Racine County, Wisconsin that is part of the Northeast 1/4 of Section 6 Township 3 North, Range 23 East described as follows:

Vacate that part of Fox Drive from relocated Northwestern Avenue to the east line of Northwestern Court; lying between Blocks 5 and 6, Fox Estate Subdivision No. 2.

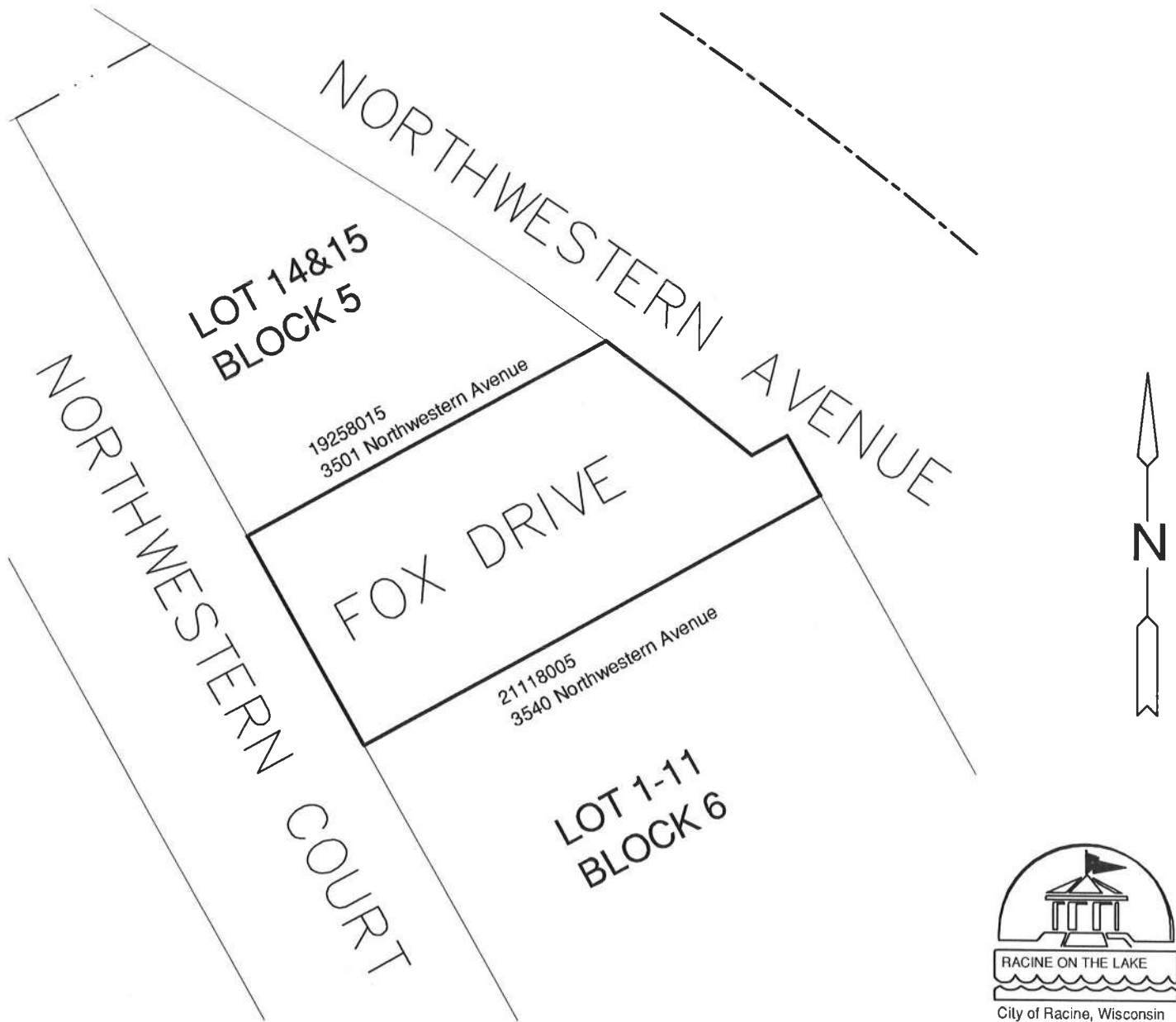

CITY ENGINEER'S OFFICE RACINE, WISCONSIN

DOCUMENT NUMBER : X	REVISIONS : X	REVISIONS : X
APPROVED : J.C.R. DATE : X	DRAWN : T.J.J. DATE : 09/02/2009	Scale : 1"=40'
RESOLUTION NO : X	(NE 1/4 SEC 6 T3N R23E) N-07	
Parcel Identification Number : 19258015 & 21118005	CODE : X	FILE NUMBER : VS-142