

CITY OF RACINE 06-11

Supplemental Application Form for ALL NEW Alcohol Establishments

Date 7-1-11

Name of Corporation/LLC/Individual Maria Davalos

Address of Licensed Premise 1743 State St.

PART 1

1. Have you contacted the alderman and neighborhood business association for the area in which you intend to locate? ☒ YES ☐ NO
2. Are there any special conditions desired by the neighborhood? ☐ YES ☐ NO
3. What type of business do you or will you conduct at this location? (check all that apply)
(Other licenses/permits may be required to operate your business.)

<input checked="" type="checkbox"/> Full Service Restaurant	<input type="checkbox"/> Grocery Store
<input type="checkbox"/> Bed and Breakfast	<input type="checkbox"/> Convenience Market without Gas
<input type="checkbox"/> Convenience Market with Gas	<input type="checkbox"/> Billiard Center (Billiard Hall License Required)
<input type="checkbox"/> Bowling Center (Bowling alley license req.)	<input type="checkbox"/> Catering (Sales only allowed on the premises issued an alcohol beverage license)
<input type="checkbox"/> Comedy Club	<input type="checkbox"/> Indoor Golf Facility
<input type="checkbox"/> Hotel	<input type="checkbox"/> Gift Shop Museum Center for the Visual and Performing Arts
<input type="checkbox"/> Video Game Center 6 or more games (Amusement Center license req.)	<input type="checkbox"/> Veterans Club
<input type="checkbox"/> Night Club (Dance Hall License Required)	<input checked="" type="checkbox"/> Tavern
<input type="checkbox"/> Brew Pub	<input type="checkbox"/> Volleyball Court (Permanent expansion of premises required)
<input type="checkbox"/> Fraternal Club	<input type="checkbox"/> Wine Tasting Room
<input type="checkbox"/> Theater Performances	<input type="checkbox"/> Liquor Store
<input type="checkbox"/> Private Sports Club	<input type="checkbox"/> OTHER (Please List)
<input type="checkbox"/> Department Store/Drug Store	<input type="checkbox"/>
<input type="checkbox"/> Cafe/Coffee Shop	<input type="checkbox"/>

4. Hours of Operation Monday - Sunday 7am - 11 p.m

Indicate the intended hours of operation by day. If your establishment will be open past midnight, the indicated losing time will be understood to be the day following the indicated time your establishment will be open for business. Example: Friday-Sunday 4 pm-1am)

5. How many customers do you anticipate on your busiest days:

25-50 ☒ 50-100 ☐ 100-200 ☐ 200-400 ☐ More than 400

6. Ratio of Food to Alcohol (Exclusive of any cover charge)

☒ 75% or more food ☐ Snacks Only ☐ Other ☐ 50/50 ☐ No Food

7. Drink Specials.

Will Drink Specials be offered? Y ☒ N

What Kind _____

CITY OF RACINE 06-11

Supplemental Application Form for ALL NEW Alcohol Establishments

8. What type of license(s) do you hold at this premise? (check all that apply)

<input type="checkbox"/> Cigarette	<input checked="" type="checkbox"/> Food (Apply at the Health Dept)
<input type="checkbox"/> Gas Station (Apply at Clerk's Office)	<input type="checkbox"/>
<input type="checkbox"/> Other (LIST)	<input type="checkbox"/>

9. If applying for a Class B or C license, what type of food service will you have at this location?
(check all that apply)

<input type="checkbox"/> None	<input type="checkbox"/> Prepackaged Foods
<input type="checkbox"/> Snacks/Appetizers	<input type="checkbox"/> Catered Events
<input checked="" type="checkbox"/> Full Meals -Hours of Food Service. From <u>7</u> To <u>11</u> (attach additional sheets)	

10. Is this premise under construction? ☐ Yes ☒ No If yes, estimated completion date?

11. Is this a franchise? ☐ Yes ☒ No

12. Is this premise currently licensed? ☐ Yes ☒ No If yes list type of license _____

13. Is the current licensee operating? ☐ Yes ☒ No If no, list date closed _____

LITTER/GARBAGE: What are your plans to keep the grounds clean? (check all that apply)

<input checked="" type="checkbox"/> Sweep	<input type="checkbox"/> Pressure Wash
<input checked="" type="checkbox"/> Pick up litter	<input checked="" type="checkbox"/> Hired Maintenance
<input checked="" type="checkbox"/> Building owner responsibility	<input checked="" type="checkbox"/> Garbage Cans Outside
<input type="checkbox"/> Other (List)	<input type="checkbox"/>

Who is responsible to keep the grounds clean? (Licensee/Building Owner/Hired Maintenance/Other)

Building Owner
How Often? (Daily, Weekly, Other) Daily

NOISE: How are noise issues addressed? (check all that apply)

<input type="checkbox"/> Security	<input type="checkbox"/> Manager approaches customer(s)
<input checked="" type="checkbox"/> Call Police	<input type="checkbox"/> Signs Posted
<input type="checkbox"/> Other (List)	<input type="checkbox"/>

SECURITY: What is your security plan? (check all that apply)

<input type="checkbox"/> None	<input type="checkbox"/> Bouncers
<input type="checkbox"/> Hired Security Officers	<input type="checkbox"/> Off Duty Police Officers
<input type="checkbox"/> Other (List)	<input checked="" type="checkbox"/> Digital Video Camera System

Supplemental Application Form for ALL NEW Alcohol Establishments

PART 2: DETAILED BUSINESS SITE PLAN

A: ATTACH BUSINESS PLAN which outlines the type of business you plan to operate if granted a license. This should be typed and include the following:

- ☒ Hours of operation
- ☒ Alcohol sales based on a percentage of total sales
- ☐ Sample Menu (if applicable)
- ☒ Security
- ☒ Parking
- ☒ Staffing
- ☐ Plan to deal with non-smoking laws
- ☐ Any special events/plans
- ☐ Good neighbor practices (i.e. litter control)
- ☒ Detailed Budget including estimated costs/profits

B: ATTACH DETAILED FLOOR PLAN-You will need to submit a detailed floor plan.

READ ALL INSTRUCTIONS BEFORE PREPARING THE FLOOR PLAN.

- Any application submitted without the detailed floor plan (including all required items as listed below) will not be accepted.
- Even if the premise had previously been licensed and a floor plan submitted, a new floor plan must be submitted with this application.
- The floor plan must be filed on 8 1/2" by 11" size paper.
- A separate sheet of paper must be filed for each floor where alcohol will be stored, displayed, sold, given away and/or consumed.
- Even if the basement is being used for alcohol storage only, a floor plan is still required for the basement.
- Hand drawn floor plans in ink are acceptable. Plans do not need to be architectural drawings or need to be to scale.

THE FLOOR PLAN MUST INCLUDE ALL OF THE FOLLOWING ITEMS:

1. Dimensions of the Premises.
2. Total Square Feet of the Premise (length x width=square feet).
3. Label all entrances and exits.
4. Label all alcohol storage areas (coolers, etc).
5. Provide dimensions of all alcohol storage areas (length x width)
6. Label all alcohol display areas (behind the bar, shelves, etc.)
7. Provide dimensions of all alcohol display areas (length x width)
8. Class B & C Applicants Only: Label all seating areas, bars, and food preparation areas (kitchen)

Supplemental Application Form for ALL NEW Alcohol Establishments

9. Class B & C Applicants Only: Label all outdoor areas used for the sale of service of alcohol beverages (for example, patios, beer gardens, sidewalk cafes)
10. Class B & C Applicants Only: Provide dimensions of all outdoor areas used for the sale or service of alcohol beverages (length x width)
11. Label all parking areas on the premises (do not include street parking) (This is required if the parking is shared, for example, a strip mall.)
12. Provide dimensions of all parking areas available on the premises (length x width). The parking areas(s) should be marked on the floor plan for the first floor showing the relation to the building.
13. Mark the North Point (N) on each page.
14. Write the date on each page.
15. Write the Legal Entity Name (and Agent's Name if a corporation or LLC) on each page
16. Write the Trade (Business) Name on each page.
17. Write the Premise address on each page.

IF YOU LEASE THE BUILDING, ANSWER THE FOLLOWING QUESTIONS:

Have you signed the lease? ☐ Yes ☒ No

Date lease begins: _____ Expires _____

Monthly Rental: \$ _____

Do you have an option to renew the lease? ☐ Yes ☒ No

Does your lease allow for the assignment to another party without consent of the owner? ☐ Yes ☒ No

For what length of time have you been guaranteed occupancy? (number of years) _____

In addition to paying monthly rental, will you have to pay anything additional to the owner of the building to guarantee performance of the lease? ☐ Yes ☒ No Explain if Yes _____

Does the present owner or occupant object to the granting of your license? ☐ Yes ☒ No

Explain if Yes _____

The City of Racine requires that you describe the type and general nature of entertainment that you will have under the following licenses:

- **Amusement** - COMPLETE SECTIONS A & B

Allows entertainment or exhibitions consisting of music, dancing, singing and floorshows performances. Includes Dance, Instrumental Music and Record Spin.

- **Dance License** - COMPLETE SECTION A ONLY

Allows dancing on the premises by patrons only. Dancing by performers is not allowed. This license also allows the playing of pre-recorded music machines (Record Spin) and instrumental Music by musicians. Singing is permitted if done by the persons actually engaged in the playing of the musical instruments.

CITY OF RACINE 06-11

Supplemental Application Form for ALL NEW Alcohol Establishments

- **Instrumental Music** - COMPLETE SECTION A ONLY

Permits the playing of instrumental music only, with singing on the part of and only by persons actually engaged in the playing of such musical instruments. No dancing allowed.

- **Record Spin** - COMPLETE SECTION A ONLY

Permits DJ's, karaoke and CD players. No dancing allowed.

SECTION A: CHECK ALL THE TYPES OF MUSIC THAT APPLY: ("Variety" is not an acceptable answer.)

<input type="checkbox"/> Blues	<input type="checkbox"/> Latin Pop	<input type="checkbox"/> Hard Rock
<input type="checkbox"/> Reggae	<input type="checkbox"/> Classic Rock	<input type="checkbox"/> Country
<input type="checkbox"/> Easy Listening	<input type="checkbox"/> Contemporary R&B	<input type="checkbox"/> Dance - Pop
<input type="checkbox"/> Irish	<input type="checkbox"/> Tropical	<input type="checkbox"/> Other(list)
<input type="checkbox"/> Mexican Top 40	<input type="checkbox"/> New Age	<input type="checkbox"/>
<input type="checkbox"/> Modern Rock	<input type="checkbox"/> Rap	<input type="checkbox"/>
<input type="checkbox"/> Heavy Metal	<input type="checkbox"/> Jazz	<input type="checkbox"/>
<input type="checkbox"/> Hip- Hop	<input type="checkbox"/> Classic R&B	<input type="checkbox"/>
<input type="checkbox"/> Dance - R&B	<input type="checkbox"/> Techno	<input type="checkbox"/>
<input type="checkbox"/> Polka	<input type="checkbox"/> Folk	<input type="checkbox"/>

SECTION B: OTHER (check all that apply)

✓ NOT APPLICABLE

<input type="checkbox"/> Battle of the Bands	<input type="checkbox"/> Comedy Acts
<input type="checkbox"/> Disc Jockey	<input type="checkbox"/> Live Musicians
<input type="checkbox"/> Magic Shows	<input type="checkbox"/> Poetry Readings
<input type="checkbox"/> Rapping/Rap Contests	<input type="checkbox"/> Solo Singers/Groups
<input type="checkbox"/> Dancing by Performers-Describe	<input type="checkbox"/> Wrestling-Describe
<input type="checkbox"/> Fashion Shows-Describe	<input type="checkbox"/> Patron Contests-Describe
<input type="checkbox"/> Exotic Dancer/Stripper/Adult Entertainment-Describe	<input type="checkbox"/> Other - Describe

Attach additional pages if necessary

If the type of entertainment is not listed above, please describe the type of entertainment you will have:

CITY OF RACINE 06-11

Supplemental Application Form for ALL NEW Alcohol Establishments

IF AFTER THE LICENSE HAS BEEN GRANTED OR ISSUED, YOU WISH TO DEVIATE FROM THE TYPE(S) OF ENTERTAINMENT LISTED. YOU MUST SUBMIT A "REQUEST TO CHANGE THE PLAN OF OPERATION". NO CHANGES IN ENTERTAINMENT SHALL TAKE PLACE UNTIL THE REQUEST HAS BEEN APPROVED BY THE PUBLIC SAFETY LICENSING AND/OR CITY OF RACINE COMMON COUNCIL. HLS (INITIAL)

I (we), the undersigned have a knowledge of the City Ordinances and State Laws currently regulating these licenses and being duly sworn under oath, depose and say that I am (we are) the person(s) and that all statements made in the foregoing application are true and correct.

SUBSCRIBED AND SWORN TO BEFORE ME ON July 1, 2011

Signature Maria Davalos

Printed Name Maria Davalos Address 1112 W. Colonial Dr.

***Business Plan
For
“El Rodeo
Mexican Restaurant”
1743 State Street
Racine, WI 53404***

Company Information

El Rodeo Mexican Restaurant is a neighborhood tavern which also servers non-alcoholic beverages, authentic Mexican food.

El Rodeo Mexican Restaurant is located in 1743 State Street, Racine, Wisconsin 53404.

Maria Davalos owner lives in 1112 West Colonial Drive, Racine, Wisconsin 53405.

Experience of Owner in Operating a Tavern

The owner Maria Davalos, currently operate La Mexican Grocery Store located at 1336 State Street, Racine, Wisconsin 53404 from January 1999 to present.

The owner Maria Davalos, previously operated Mi Jacalito Mexican Restaurant located at 1318 Douglas Ave, Racine Wisconsin 53403 from January 1995 to December 2003.

Operation and Marketing Plan for “El Rodeo Mexican Restaurant”

A. Goods Sold:

El Rodeo Mexican Restaurant will sell liquor, wine, beer, soda and other non-alcoholic beverages, as well as authentic Mexican food to its customers and clients.

Alcohol sales based on a percentage will be 25 percent of Alcohol and 75 percent of Food.

B. Hour of Operation:

El Rodeo Mexican Restaurant will be open for business 7 days a week (Monday-Sunday) from 7:00 AM to 11:00 PM.

C. Advertising:

El Rodeo Mexican Restaurant is a neighborhood tavern; clientele is expected to visit the Restaurant through the word of mouth of friends and family members.

El Rodeo Mexican Restaurant "Grand Opening" will be advertise in the Journal Times, Spanish newspapers, Radio stations, and owner's current business (La Mexicana).

Entertainment

A) TV and Cable

There will be 3 TV monitors that will be available so that customers can watch different entertainment channel they may wish to see while at El Rodeo Mexican Restaurant.

Customer Parking for El Rodeo Mexican Restaurant

El Rodeo Mexican Restaurant has a private parking lot available for its customers on the side of building in a secure and lighted parking lot, which accommodates a minimum of 20 vehicles with access space for handicap customers. There is also public parking available on the street.

Business Competition

The Competitors for the customers I anticipate will be frequenting my business are:

1. Los Mariachis Mexican Restaurant Inc. located at 5821 Washington Ave. Racine, WI 53406
2. Baldo's Mexican Restaurant 3208 Douglas Ave. Racine WI 53404
3. Mi Jacalito 1318 Douglas Ave. Racine WI 53404

Equipment and Supplies for the Operation of El Rodeo Mexican Restaurant

A) Equipment presently owned:

- 1) TV Monitors
 - a) Three 27 inch
- 2) One Cooler
- 3) One Stove
- 4) One Cash Register

Security

Maria Davalos will be on premises during business hours and will assist in security.

Maria Davalos will have video camera system inside and outside the premises.

Concluding Statement by Everardo Davalos

El Rodeo Mexican Restaurant is a sole proprietorship owned by Maria Davalos. It is a small neighborhood tavern.

Maria Davalos has been resident of Racine for the past sixteen years.

Maria Davalos owns La Mexcana Grocery Store located on 1336 State Street, Racine WI 53404.

Dated this 27th day of June 2011.

A handwritten signature in cursive script that reads "Maria Davalos".

Maria Davalos
1336 State Street
Racine, WI 53404
(262) 633-4245

El Rodeo Mexican Restaurant
2011 Projected Profit and Loss

This profit and loss statement is based on the monthly budget and shows income and expenses from October 1, 2011 to December 31, 2011.

Projected Ordinary Income	\$21,000.00
Total Expenses	\$17,325.00
Net Income	\$3,675.00

El Rodeo Mexican Restaurant

Projected Profit & Loss

Projected Monthly

Budget for 2011

I. Ordinary Income

Ordinary Income	
Sales Income	\$7,000.00
Total Income	\$7,000.00

II. Expenses

Estimated Cost of Stock-in-Trade, including but not limited to beer, liquor, non-alcoholic beverages, vegetables, meat.	\$2,500.00
Premises Liability Insurance	\$275.00
Security Expense (Alarm)	\$35.00
Business Accountant	\$65.00
Office Supplies and Misc. Supplies	\$50.00
Utilities (water, sewer, telephone, heat & electric)	\$400.00
Mortgage payment	\$1,200.00
Employee Wages and Expenses:	
A. One Chef First shift (weekly salary)	\$450.00
B. One Chef Second Shift (weekly salary)	\$450.00
C. One Waitress (weekly salary)	\$150.00
D. Other Cost: Employers payment for Workers Compensation insurance, unemployment insurance, and other miscellaneous expenses are budgeted to cost per month	\$ 200.00
Projected Monthly Total Expenses	\$5,775.00
Projected Monthly Net Ordinary Income	\$1,225.00

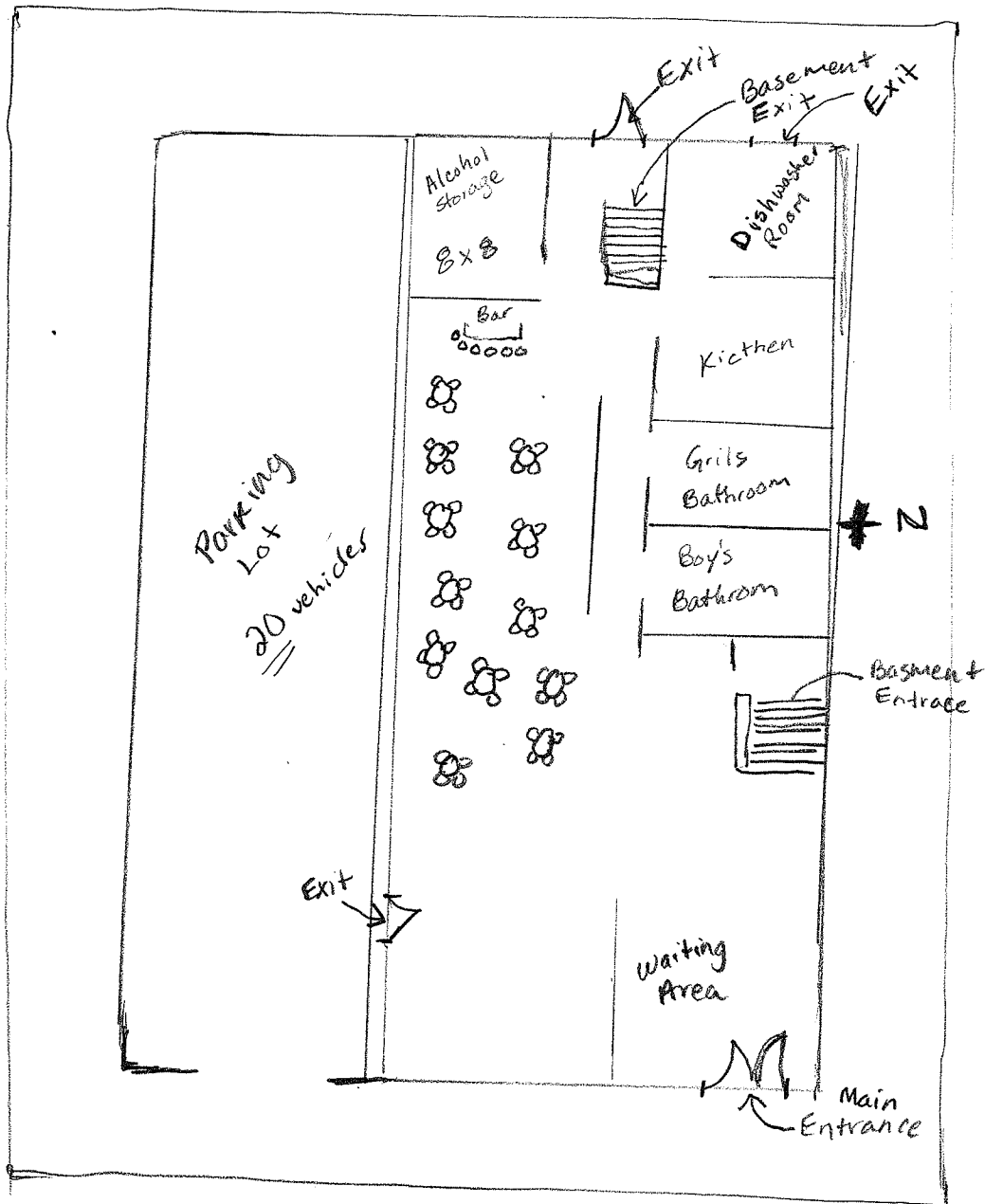

Total Sq.Ft. of premises 3,904
 Lot size: 77x103