



Application for Design Review for Signage

Applicant Name: _____

Address: _____ City: _____

State: ____ Zip: _____

Telephone: _____ Cell Phone: _____

Email: _____

Agent Name: _____

Address: _____ City: _____

State: ____ Zip: _____

Telephone: _____ Cell Phone: _____

Email: _____

Property Address (Es): _____

Current Zoning: _____

Current/Most Recent Property Use: _____

Proposed Use: _____

Signage. Signs should be minimal in number and size. Placement of signs shall not unduly obscure or interfere with sight lines to other properties. Signs should be architecturally compatible and contribute to the historic character of the area through the incorporation of tasteful presentations utilizing appropriate logos, symbols, graphics and/or text. Free-standing signs should incorporate architectural features or materials of the buildings or facilities they are intended to promote. Signs shall comply with all zoning requirements.



The downtown area has design guidelines which are specific to projects. The design guidelines can be found at the following link:

https://www.cityofracine.org/Departments/City-Development/_Documents/Adopted-Plans/Downtown-Design-Guidelines-5_10_05/

Application Review Process

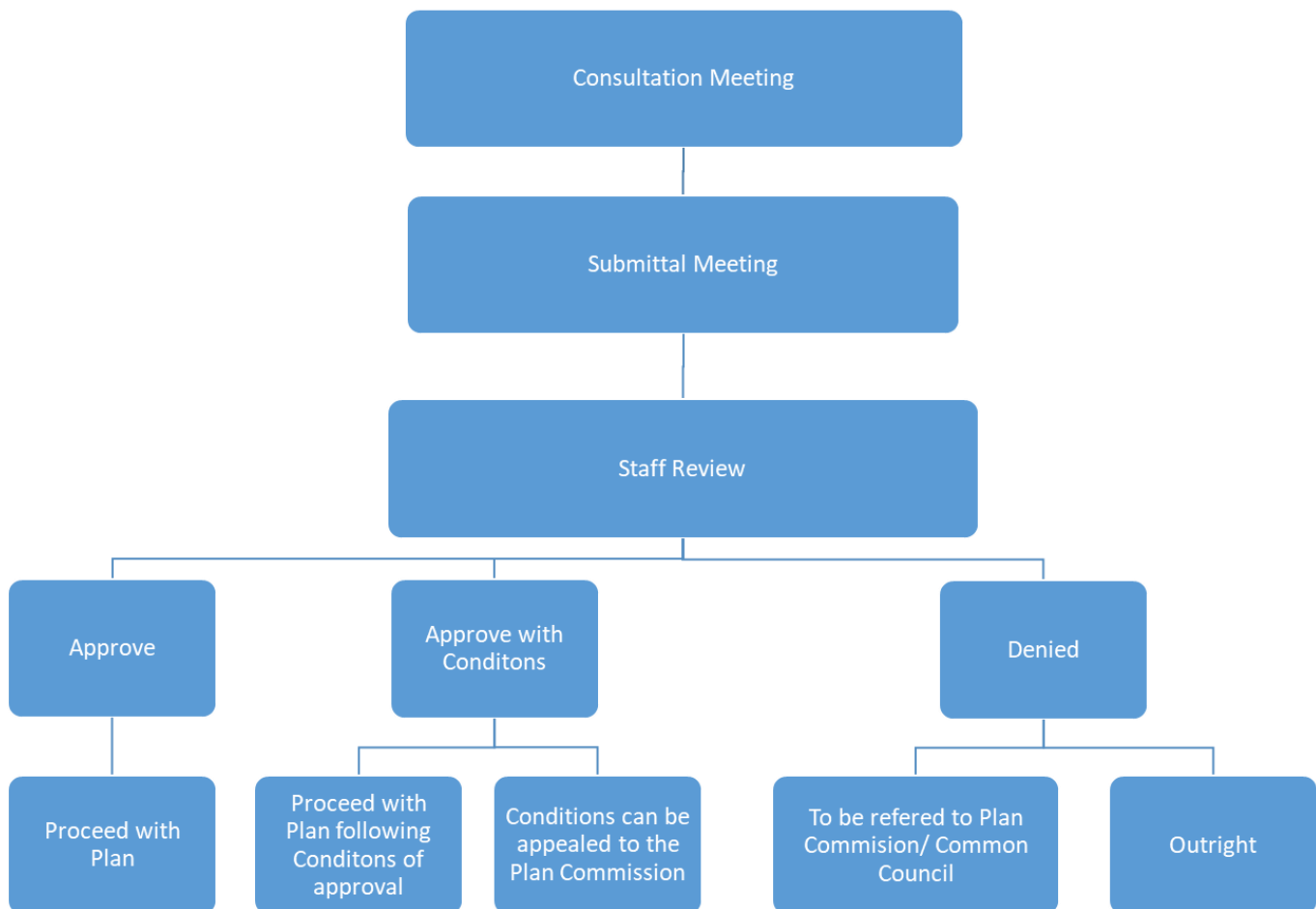



If the required supplemental materials, which constitute a completed application, are not submitted, the application will not be processed.

Required Submittal Format

- 1. An electronic submission via email/USB drive/CD/Download link; and
- 2. One (1) paper copy, no larger than 11” x 17” size.

Required Submittal Item	Applicant Submitted	City Received
1. Signage Review Application		
2. Written description of project, including: <ul style="list-style-type: none"> a. Hours of operation b. Anticipated delivery schedule c. Maintenance plan d. General use of the building and lot 		
3. Site Plan (drawn to scale) if installing freestanding sign, including: <ul style="list-style-type: none"> a. Fully dimensioned property boundary b. All buildings (existing and proposed) c. Setbacks from property lines d. Identification as to whether all elements are “Existing” or “Proposed” e. Location of signage, with setbacks 		
4. Lighting Plan <ul style="list-style-type: none"> a. Location of light fixtures b. A cut sheet of light fixtures with indication of cut-offs or shielding c. Illumination diagram indicating intensity of lighting on the property. 		
5. Signage Plan <ul style="list-style-type: none"> a. dimensioned color elevations of signage b. A diagram showing the location of the proposed signage on building 		
6. Samples of sign materials		

Acknowledgement and authorization signatures

Design Review is not like a building permit; applying does not mean it will be approved.

The Review Committee may approve the design outright, or with changes which must be adhered to.

The signature(s) hereby certify that the statements made by myself and constituting part of this application are true and correct. I am fully aware that any misrepresentation of any information on this application may be grounds for denial of this application.

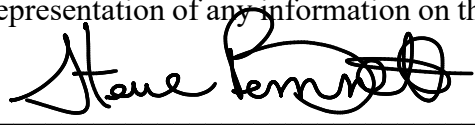
Owner Signature (acknowledgement and authorization):  Date: 10/1/20

Applicant Signature (acknowledgement):  Date: 10/1/20



2108-6597

REPRESENTATIVE

B. Counterman

ADDRESS

**FASTSIGNS of Racine
1122 South Airline Rd. #103
Racine, WI 53406**

DATE

9/30/2020

SCALE

NOT TO SCALE

DRAWN BY

B. Counterman

CUSTOMER

Envy Fit and Fashion

REVISION

NOTES

Text and line will be offset with
1/2" spacers
Nonilluminated
20SqFt.

THIS DRAWING IS THE PROPERTY
OF FASTSIGNS OF RACINE.
THE BORROWER AGREES THAT IT
SHALL NOT BE REPRODUCED,
COPIED OR DUPLICATED IN ANY
WAY WITHOUT EXPRESS
WRITTEN PERMISSION.

"ENVY" 69.5"x19", 6mm Black Aluminium Composite
with Polshed Alumnumn Vinyl
1/2" offset

85 in



34 in



Side View

72"x31", 6mm Black
Alumnum Composite

"Line" 85"x3.75", 6mm Black
Alumnum Composite with Purple Vinyl
1/2" offset

racine

15"x4.5" White Vinyl

20SqFt.



232 Main Street

APPROVAL
SIGNATURE
HERE

Please sign & return drawing(s) to FASTSIGNS of Racine
Signature below indicates approval of BOTH design and placement of sign(s)

X _____

Date: _____

DRAWING IS NOT TO SCALE BUT IS PROPORTIONATE
PRINTED ARTWORK COLORS ARE NOT ALWAYS REPRESENTATIVE OF FINAL PRODUCT COLORS. PLEASE REFER TO SPECIFICATIONS OR CONTACT FASTSIGNS FOR ADDITIONAL INFORMATION.

2108-6597

REPRESENTATIVE

B. Counterman

ADDRESS

**FASTSIGNS of Racine
1122 South Airline Rd. #103
Racine, WI 53406**

DATE

9/30/2020

SCALE

NOT TO SCALE

DRAWN BY

B. Counterman

CUSTOMER

Envy Fit and Fashion

REVISION

NOTES



232 Main Street

APPROVAL
SIGNATURE
HERE

Please sign & return drawing(s) to FASTSIGNS of Racine
Signature below indicates approval of BOTH design and placement of sign(s)

X _____ **Date:** _____

**DRAWING IS NOT TO SCALE BUT IS PROPORTIONATE*
PRINTED ARTWORK COLORS ARE NOT ALWAYS
REPRESENTATIVE OF FINAL PRODUCT COLORS. PLEASE
REFER TO SPECIFICATIONS OR CONTACT FASTSIGNS FOR
ADDITIONAL INFORMATION.*

THIS DRAWING IS THE PROPERTY
OF FASTSIGNS OF RACINE.
THE BORROWER AGREES THAT IT
SHALL NOT BE REPRODUCED,
COPIED OR DUPLICATED IN ANY
WAY WITHOUT EXPRESS
WRITTEN PERMISSION.

2108-6597

REPRESENTATIVE

B. Counterman

ADDRESS

**FASTSIGNS of Racine
1122 South Airline Rd. #103
Racine, WI 53406**

DATE

9/30/2020

SCALE

NOT TO SCALE

DRAWN BY

B. Counterman

CUSTOMER

Envy Fit and Fashion

REVISION

NOTES



232 Main Street - Current View

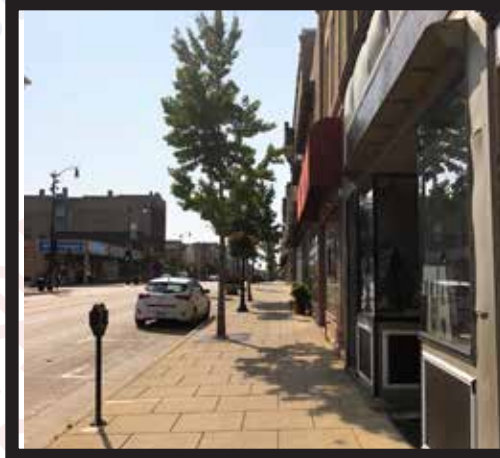

232 Main Street - South



232 Main Street - North



232 Main Street - Northeast

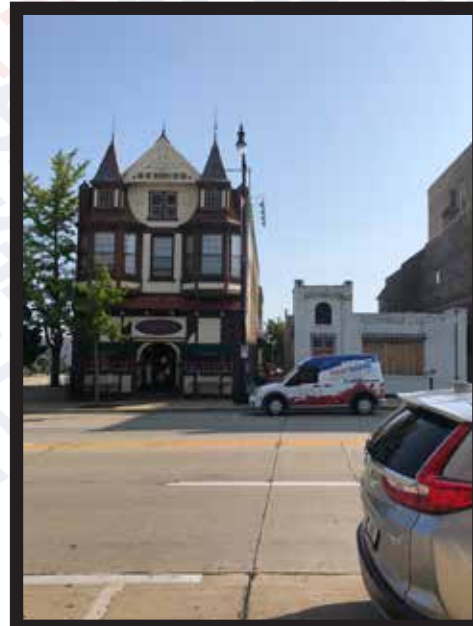

232 Main Street - East



232 Main Street - Southeast

APPROVAL
SIGNATURE
HERE

Please sign & return drawing(s) to FASTSIGNS of Racine
Signature below indicates approval of BOTH design and placement of sign(s)

X _____ Date: _____

**DRAWING IS NOT TO SCALE BUT IS PROPORTIONATE*
PRINTED ARTWORK COLORS ARE NOT ALWAYS
REPRESENTATIVE OF FINAL PRODUCT COLORS. PLEASE
REFER TO SPECIFICATIONS OR CONTACT FASTSIGNS FOR
ADDITIONAL INFORMATION.*

THIS DRAWING IS THE PROPERTY
OF FASTSIGNS OF RACINE.
THE BORROWER AGREES THAT IT
SHALL NOT BE REPRODUCED,
COPIED OR DUPLICATED IN ANY
WAY WITHOUT EXPRESS
WRITTEN PERMISSION.

2108-6597

REPRESENTATIVE

B. Counterman

ADDRESS

**FASTSIGNS of Racine
1122 South Airline Rd. #103
Racine, WI 53406**

DATE

9/30/2020

SCALE

NOT TO SCALE

DRAWN BY

B. Counterman

CUSTOMER

Envy Fit and Fashion

REVISION

NOTES

Location of Sign



232 Main Street - Overview

APPROVAL
SIGNATURE
HERE

Please sign & return drawing(s) to FASTSIGNS of Racine
Signature below indicates approval of BOTH design and placement of sign(s)

X _____

Date: _____

**DRAWING IS NOT TO SCALE BUT IS PROPORTIONATE*
PRINTED ARTWORK COLORS ARE NOT ALWAYS
REPRESENTATIVE OF FINAL PRODUCT COLORS. PLEASE
REFER TO SPECIFICATIONS OR CONTACT FASTSIGNS FOR
ADDITIONAL INFORMATION.*

THIS DRAWING IS THE PROPERTY
OF FASTSIGNS OF RACINE.
THE BORROWER AGREES THAT IT
SHALL NOT BE REPRODUCED,
COPIED OR DUPLICATED IN ANY
WAY WITHOUT EXPRESS
WRITTEN PERMISSION.