

STREET VACATE

That part of Block 52 in School Section, a recorded plat in the City of Racine, Racine County, Wisconsin that is part of the Southwest ¼ of Section 16 Township 3 North, Range 23 East described as follows:

Vacate that part of 15th Street from the east line of "Chicago and Northwestern Transportation Company" also known as "Union Pacific Railroad;" to west line of Clark Street; Said described tract containing 14,449.80 square feet more-or-less., except the City of Racine retains an, in, on, over, and under the entire area of said street vacation for purposes of City owned infrastructure.

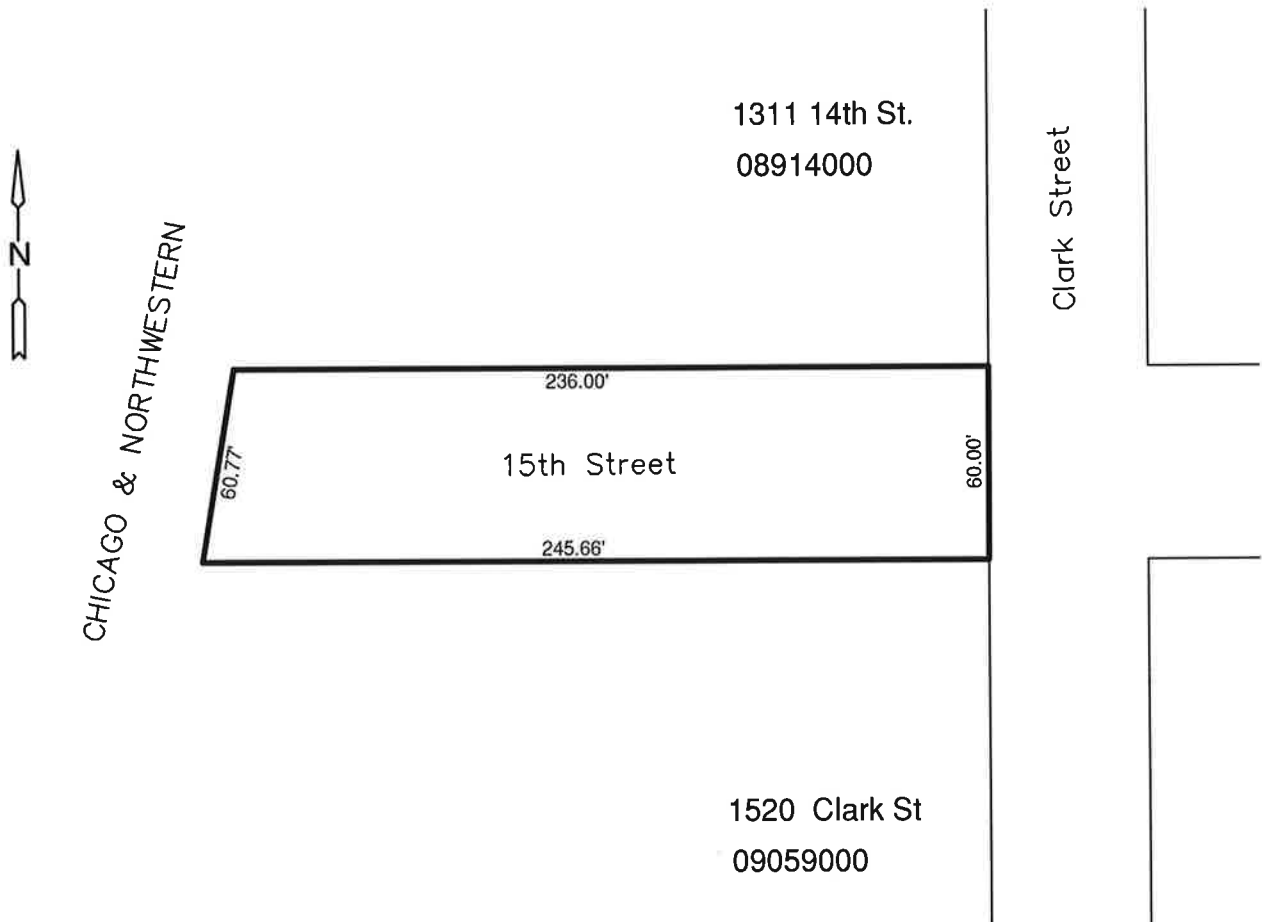

CITY ENGINEER'S OFFICE RACINE, WISCONSIN



DOCUMENT NUMBER : X	REVISIONS : X	REVISIONS : X	
APPROVED : J.C.R. DATE : 02/19/16	DRAWN : T.J.J. DATE : 02/19/16	Scale : 1"=60'	
RESOLUTION NO : X	(SW 1/4 SEC 16 T3N R23E) T-04		
Parcel Identification Number : 08914000 / 09059000		CODE : X	FILE NUMBER : VS-148