

CITY OF RACINE, WISCONSIN
APPLICATION FOR PROJECT REVIEW

BY A DESIGN OR DEVELOPMENT REVIEW AUTHORITY

Downtown State Street _____ West Racine _____ Uptown _____ Douglas Avenue _____

Open Industrial Park _____ Young Industrial Park _____ (Jacobsen/Textron) Redevelopment Area _____ (Racine Steel) Redevelopment Area _____ Plan Commission _____

RECEIVED

(Not a substitute for building or sign permit approval)

DEC 14 2017 Submit Completed Application and Supporting Materials To:

Department of City Development

DEPT. OF CITY DEVELOPMENT 300 Washington Ave., Room 306, Racine, WI 53403

CITY OF RACINE Phone: (262)636-9151 or Fax: (262)636-9329

IMPORTANT NOTICE: Failure to submit a complete application and required supporting materials may result in an application being rejected, or the review body deferring or denying a proposal.

PROJECT ADDRESS OR LOCATION: 303 MAIN ST

PROJECT TYPE: Exterior Remodel _____ Addition _____ New Construction _____ Façade Restoration _____ Sign Other _____
Provide Estimate of Aggregate Project Cost:

BRIEFLY DESCRIBE PROJECT: _____
INSTALL ONE (1) DIMENSIONAL NON-ILLUMINATED OVAL WITH
DIMENSIONAL LETTERS/LOGO.

Anticipated Start Date: JAN 2018 Estimated Completion Date:

PROPERTY OWNER: Owner Name: ANDY MOLINA
(Required Information)
Address: 303 MAIN ST. State: WISCONSIN Zip Code: _____ Phone #: _____
Fax #: _____ E-Mail: _____ Date: _____ Signature: _____

BUSINESS INFO: Business Representative: _____ Business Name: _____
Business Address: _____ State: _____ Zip Code: _____ Phone #: _____
Fax #: _____ E-Mail: _____ Date: _____ Signature: _____

AGENT INFO: Firm Name: MICHAEL'S SIGNS, INC. and Contact: JON KLEMA
(Architect/Engineer/Designer)
Address: 3914 S. MEMORIAL DR State: _____ Zip Code: _____ Phone #: 554-6066
Fax #: _____ E-Mail: _____ Date: _____ Signature: Jon Klema

CITY STAFF COMPLETE THIS SECTION
Date received: _____ Date to be reviewed: _____ Action: _____
SUBJECT PROPERTY IS (CHECK ALL THAT APPLY):
In a Historic District _____ Designated Local Landmark _____ State Landmark _____ National Landmark _____ NA _____
ADDITIONAL CITY ACTION THAT MAY BE REQUIRED:
Date of Plan Commission review: _____ Plan Commission action: _____
Date of Common Council review: _____ Common Council action: _____
Other: _____

SEE REVERSE SIDE FOR SUBMITTAL REQUIREMENTS

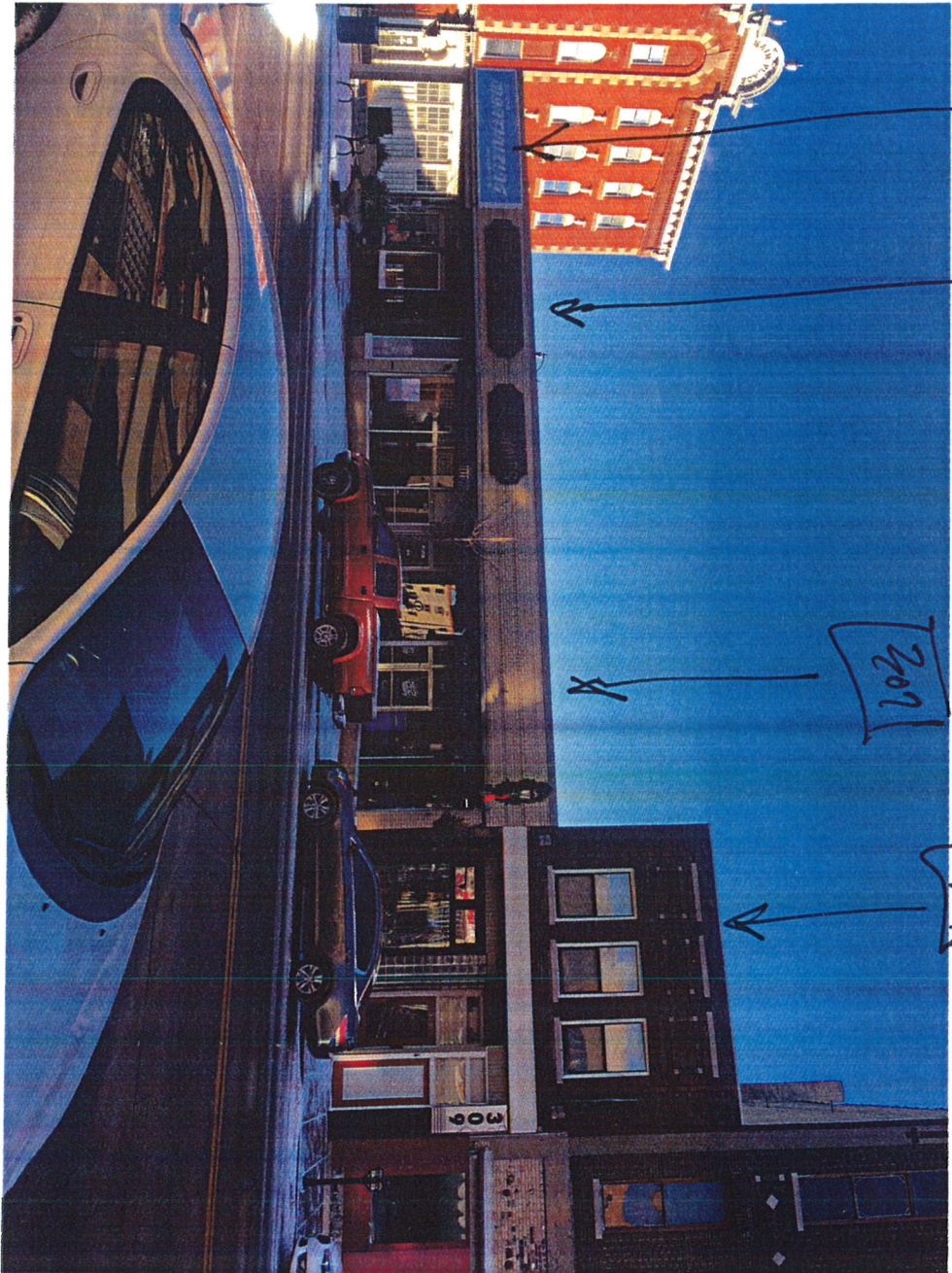

301

303

201

209

302

303

304

306

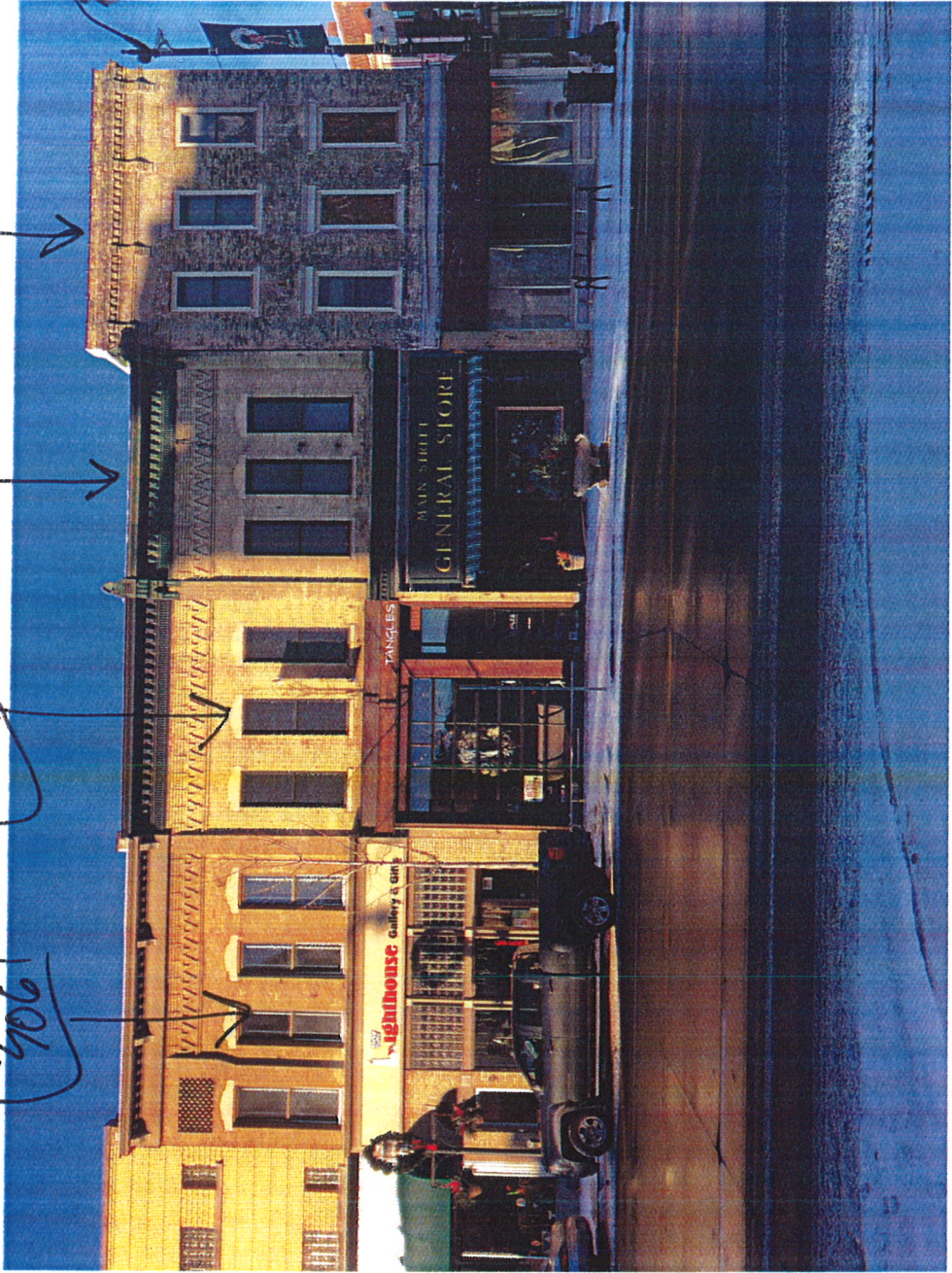

BUILDING SIGNAGE



SIDE VIEW



RACINE BREWING CO. / BUILDING SIGNAGE

ONE (1) SINGLE SIDED, NON-ILLUMINATED BUILDING SIGN
 CUSTOM FABRICATED ALUMINUM PAN SIGN W/ MAP PAINTED FINISH
 ROUTED 1/2" SINTRA LETTERING W/ MAP PAINTED FINISH
 "BREWING CO." - VINYL TO MATCH MP22008
 LETTERING STUD MOUNTED FLUSH TO PAN SIGN
 PAN SIGN CLEAT MOUNTED FLUSH TO FASCIA

***DIGITAL VECTOR ARTWORK REQUIRED**



"We Project Your Image"

PH: (262) 554-6066
 TOLL FREE: (800) 554-8110

Client: RACINE BREWING CO.	Date: 12-1-17	REVISION		Illumination: <input checked="" type="checkbox"/> NO <input type="checkbox"/> YES TYPE <input checked="" type="checkbox"/> SINGLE SIDED <input type="checkbox"/> DOUBLE SIDED	Paint Colors (AkzoNobel): MP22008 MP11663	Vinyl Film Colors (3M Scotchcal): MATCH MP22008	Client Signature: _____
	Drawing #: 1(1)	△ 12-6-17	△	Electrical Requirements: <input type="checkbox"/> 120 <input type="checkbox"/> 277	Quantity: 1		Signature _____ Date _____
Address: 303 MAIN ST	Sheet: 1 of 1	△	△	Sign Specifications: NOTED ABOVE			NOTICE: Michael's Signs, Inc. does NOT provide primary electrical to sign location - RESPONSIBILITY OF OTHERS The ideas and designs contained in this original and unpublished drawing are the sole property of Michael's Signs, Inc. and MAY NOT BE USED OR REPRODUCED in whole or in part without written permission.
City, State: RACINE, WI 53403	Scale: 3/4"=1'	△	△				
Sales Rep: JON KLEMA	Designer: KD	△	△				

NOTE: DUE TO THE PHYSICAL LIMITATIONS OF THE PAPER AND INK INVOLVED IN THIS PRINTING PROCESS, THIS CUSTOM ARTWORK IS NOT INTENDED TO PROVIDE AN EXACT MATCH TO THE ACTUAL FINISHED PAINTED PRODUCT.