

CITY OF RACINE 06-11

Supplemental Application Form for ALL NEW Alcohol Establishments

Date 9/10/12

Name of Corporation/LLC/Individual Oddfellows Bistro LLC

Address of Licensed Premise 817 Main St Racine WI 53403

PART 1

1. Have you contacted the alderman and neighborhood business association for the area in which you intend to locate? YES NO
2. Are there any special conditions desired by the neighborhood? YES NO
3. What type of business do you or will you conduct at this location? (check all that apply)
(Other licenses/permits may be required to operate your business.)

<input checked="" type="checkbox"/> Full Service Restaurant	<input type="checkbox"/> Grocery Store
<input type="checkbox"/> Bed and Breakfast	<input type="checkbox"/> Convenience Market without Gas
<input type="checkbox"/> Convenience Market with Gas	<input type="checkbox"/> Billiard Center (Billiard Hall License Required)
<input type="checkbox"/> Bowling Center (Bowling alley license req.)	<input type="checkbox"/> Catering (Sales only allowed on the premises issued an alcohol beverage license)
<input type="checkbox"/> Comedy Club	<input type="checkbox"/> Indoor Golf Facility
<input type="checkbox"/> Hotel	<input type="checkbox"/> Gift Shop Museum Center for the Visual and Performing Arts
<input type="checkbox"/> Video Game Center 6 or more games (Amusement Center license req.)	<input type="checkbox"/> Veterans Club
<input type="checkbox"/> Night Club (Dance Hall License Required)	<input type="checkbox"/> Tavern
<input type="checkbox"/> Brew Pub	<input type="checkbox"/> Volleyball Court (Permanent expansion of premises required)
<input type="checkbox"/> Fraternal Club	<input type="checkbox"/> Wine Tasting Room
<input type="checkbox"/> Theater Performances	<input type="checkbox"/> Liquor Store
<input type="checkbox"/> Private Sports Club	<input type="checkbox"/> OTHER (Please List)
<input type="checkbox"/> Department Store/Drug Store	<input type="checkbox"/>
<input checked="" type="checkbox"/> Cafe/Coffee Shop	<input type="checkbox"/>

4. Hours of Operation 7 days 6am - 2pm ?

Indicate the intended hours of operation by day. If your establishment will be open past midnight, the indicated closing time will be understood to be the day following the indicated time your establishment will be open for business. Example: Friday-Sunday 4 pm-1am)

5. How many customers do you anticipate on your busiest days:
 25-50 50-100 100-200 200-400 More than 400

6. Ratio of Food to Alcohol (Exclusive of any cover charge)
 75% or more food Snacks Only Other 50/50 No Food

7. Drink Specials

Will Drink Specials be offered? Y N

What Kind Breakfast Drinks

CITY OF RACINE 06-11

Supplemental Application Form for ALL NEW Alcohol Establishments

8. What type of license(s) do you hold at this premise? (check all that apply)

<input type="checkbox"/> Cigarette	<input type="checkbox"/> Food (Apply at the Health Dept)
<input type="checkbox"/> Gas Station (Apply at Clerk's Office)	<input type="checkbox"/>
<input type="checkbox"/> Other (LIST)	<input type="checkbox"/>

9. If applying for a Class B or C license, what type of food service will you have at this location?
(check all that apply)

<input type="checkbox"/> None	<input type="checkbox"/> Prepackaged Foods
<input type="checkbox"/> Snacks/Appetizers	<input type="checkbox"/> Catered Events
<input checked="" type="checkbox"/> Full Meals -Hours of Food Service. From <u>6 am</u> To <u>2 pm</u> (attach additional sheets)	

10. Is this premise under construction? Yes No If yes, estimated completion date? Not yet

11. Is this a franchise? Yes No

12. Is this premise currently licensed? Yes No If yes list type of license _____

13. Is the current licensee operating? Yes No If no, list date closed _____

LITTER/GARBAGE: What are your plans to keep the grounds clean? (check all that apply)

<input checked="" type="checkbox"/> Sweep	<input type="checkbox"/> Pressure Wash
<input checked="" type="checkbox"/> Pick up litter	<input type="checkbox"/> Hired Maintenance
<input type="checkbox"/> Building owner responsibility	<input checked="" type="checkbox"/> Garbage Cans Outside
<input type="checkbox"/> Other (List)	<input type="checkbox"/>

Who is responsible to keep the grounds clean? (Licensee/Building Owner/Hired Maintenance/Other)

How Often? (Daily, Weekly, Other) Daily

NOISE: How are noise issues addressed? (check all that apply)

<input type="checkbox"/> Security	<input checked="" type="checkbox"/> Manager approaches customer(s)
<input type="checkbox"/> Call Police	<input checked="" type="checkbox"/> Signs Posted
<input type="checkbox"/> Other (List)	<input type="checkbox"/>

SECURITY: What is your security plan? (check all that apply)

<input type="checkbox"/> None	<input type="checkbox"/> Bouncers
<input type="checkbox"/> Hired Security Officers	<input type="checkbox"/> Off Duty Police Officers
<input type="checkbox"/> Other (List)	<input checked="" type="checkbox"/> Digital Video Camera System

CITY OF RACINE 06-11

Supplemental Application Form for ALL NEW Alcohol Establishments

PART 2: DETAILED BUSINESS SITE PLAN

A: ATTACH BUSINESS PLAN which outlines the type of business you plan to operate if granted a license. This should be typed and include the following:

- Hours of operation
- Alcohol sales based on a percentage of total sales
- Sample Menu (if applicable)
- Security
- Parking
- Staffing
- Plan to deal with non-smoking laws
- Any special events/plans
- Good neighbor practices (i.e. litter control)
- Detailed Budget including estimated costs/profits

B: ATTACH DETAILED FLOOR PLAN-You will need to submit a detailed floor plan.

READ ALL INSTRUCTIONS BEFORE PREPARING THE FLOOR PLAN.

- Any application submitted without the detailed floor plan (including all required items as listed below) will not be accepted.
- Even if the premise had previously been licensed and a floor plan submitted, a new floor plan must be submitted with this application.
- The floor plan must be filed on 8 1/2" by 11" size paper.
- A separate sheet of paper must be filed for each floor where alcohol will be stored, displayed, sold, given away and/or consumed.
- Even if the basement is being used for alcohol storage only, a floor plan is still required for the basement.
- Hand drawn floor plans in ink are acceptable. Plans do not need to be architectural drawings or need to be to scale.

THE FLOOR PLAN MUST INCLUDE ALL OF THE FOLLOWING ITEMS:

1. Dimensions of the Premises.
2. Total Square Feet of the Premise (length x width=square feet).
3. Label all entrances and exits.
4. Label all alcohol storage areas (coolers, etc).
5. Provide dimensions of all alcohol storage areas (length x width)
6. Label all alcohol display areas (behind the bar, shelves, etc.)
7. Provide dimensions of all alcohol display areas (length x width)
8. Class B & C Applicants Only: Label all seating areas, bars, and food preparation areas (kitchen)

CITY OF RACINE 06-11

Supplemental Application Form for ALL NEW Alcohol Establishments

9. Class B & C Applicants Only: Label all outdoor areas used for the sale of service of alcohol beverages (for example, patios, beer gardens, sidewalk cafes)
10. Class B & C Applicants Only: Provide dimensions of all outdoor areas used for the sale or service of alcohol beverages (length x width)
11. Label all parking areas on the premises (do not include street parking) (This is required if the parking is shared, for example, a strip mall.)
12. Provide dimensions of all parking areas available on the premises (length x width). The parking areas(s) should be marked on the floor plan for the first floor showing the relation to the building.
13. Mark the North Point (N) on each page.
14. Write the date on each page.
15. Write the Legal Entity Name (and Agent's Name if a corporation or LLC) on each page
16. Write the Trade (Business) Name on each page.
17. Write the Premise address on each page.

IF YOU LEASE THE BUILDING, ANSWER THE FOLLOWING QUESTIONS:

Have you signed the lease? Yes No

Not Made Full Lic. goes through

Date lease begins: _____ Expires _____

Monthly Rental: \$ 1000.00

Do you have an option to renew the lease? Yes No

Does your lease allow for the assignment to another party without consent of the owner? Yes No

For what length of time have you been guaranteed occupancy? (number of years) Year to Year

In addition to paying monthly rental, will you have to pay anything additional to the owner of the building to guarantee performance of the lease? Yes No Explain if Yes _____

Does the present owner or occupant object to the granting of your license? Yes No

Explain if Yes _____

The City of Racine requires that you describe the type and general nature of entertainment that you will have under the following licenses:

- **Amusement** - COMPLETE SECTIONS A & B
Allows entertainment or exhibitions consisting of music, dancing, singing and floorshows performances. Includes Dance, Instrumental Music and Record Spin.
- **Dance License** - COMPLETE SECTION A ONLY
Allows dancing on the premises by patrons only. Dancing by performers is not allowed. This license also allows the playing of pre-recorded music machines (Record Spin) and instrumental Music by musicians. Singing is permitted if done by the persons actually engaged in the playing of the musical instruments.

CITY OF RACINE 06-11

Supplemental Application Form for ALL NEW Alcohol Establishments

- **Instrumental Music** - COMPLETE SECTION A ONLY
Permits the playing of instrumental music only, with singing on the part of and only by persons actually engaged in the playing of such musical instruments. No dancing allowed.
- **Record Spin** - COMPLETE SECTION A ONLY
Permits DJ's, karaoke and CD players. No dancing allowed.

SECTION A: CHECK ALL THE TYPES OF MUSIC THAT APPLY: ("Variety" is not an acceptable answer.)

<input type="checkbox"/> Blues	<input type="checkbox"/> Latin Pop	<input type="checkbox"/> Hard Rock
<input type="checkbox"/> Reggae	<input type="checkbox"/> Classic Rock	<input type="checkbox"/> Country
<input type="checkbox"/> Easy Listening	<input type="checkbox"/> Contemporary R&B	<input type="checkbox"/> Dance - Pop
<input type="checkbox"/> Irish	<input type="checkbox"/> Tropical	<input type="checkbox"/> Other(list)
<input type="checkbox"/> Mexican Top 40	<input type="checkbox"/> New Age	<input type="checkbox"/>
<input type="checkbox"/> Modern Rock	<input type="checkbox"/> Rap	<input type="checkbox"/>
<input type="checkbox"/> Heavy Metal	<input type="checkbox"/> Jazz	<input type="checkbox"/>
<input type="checkbox"/> Hip- Hop	<input type="checkbox"/> Classic R&B	<input type="checkbox"/>
<input type="checkbox"/> Dance - R&B	<input type="checkbox"/> Techno	<input type="checkbox"/>
<input type="checkbox"/> Polka	<input type="checkbox"/> Folk	<input type="checkbox"/>

SECTION B: OTHER (check all that apply) _____ **NOT APPLICABLE**

<input type="checkbox"/> Battle of the Bands	<input type="checkbox"/> Comedy Acts
<input type="checkbox"/> Disc Jockey	<input type="checkbox"/> Live Musicians
<input type="checkbox"/> Magic Shows	<input type="checkbox"/> Poetry Readings
<input type="checkbox"/> Rapping/Rap Contests	<input type="checkbox"/> Solo Singers/Groups
<input type="checkbox"/> Dancing by Performers-Describe	<input type="checkbox"/> Wrestling-Describe
<input type="checkbox"/> Fashion Shows-Describe	<input type="checkbox"/> Patron Contests-Describe
<input type="checkbox"/> Exotic Dancer/Stripper/Adult Entertainment-Describe	<input type="checkbox"/> Other - Describe

Attach additional pages if necessary

If the type of entertainment is not listed above, please describe the type of entertainment you will have:

CITY OF RACINE 06-11

Supplemental Application Form for ALL NEW Alcohol Establishments

IF AFTER THE LICENSE HAS BEEN GRANTED OR ISSUED, YOU WISH TO DEVIATE FROM THE TYPE(S) OF ENTERTAINMENT LISTED. YOU MUST SUBMIT A "REQUEST TO CHANGE THE PLAN OF OPERATION". NO CHANGES IN ENTERTAINMENT SHALL TAKE PLACE UNTIL THE REQUEST HAS BEEN APPROVED BY THE PUBLIC SAFETY LICENSING AND/OR CITY OF RACINE COMMON COUNCIL. _____(INITIAL)

I (we), the undersigned have a knowledge of the City Ordinances and State Laws currently regulating these licenses and being duly sworn under oath, depose and say that I am (we are) the person(s) and that all statements made in the foregoing application are true and correct.
SUBSCRIBED AND SWORN TO BEFORE ME ON 9-14, 2012

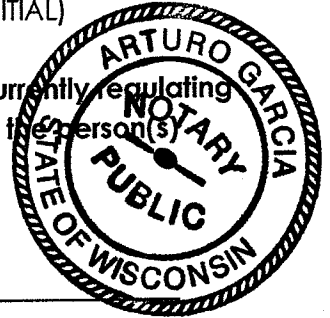

Signature Emily J. Day

Printed Name Emily J. Day Address 2207 Grove Ave.
53405

BUSINESS PLAN

ODD FELLOWS,LLC

817 MAIN STREET

RACINE WI. 53403

Proposal and Marketing Plan

1. COMPANY INFO. ODD FELLOWS BISTRO

2. EMILY DAY OPERATING RESTAURANT.

EMILY WORKED AT OPEN PANTRY AT THE SOUP, DEROSE'S, AND THE COUNTRY CLUB

3. OPERATOR LICENSE #12/2453

4. OPERATION AND MARKETING PLAN

BREAKFAST FOOD, COFFE AND DRINKS

HOURS OF OPERATION – MONDAY THRU SUNDAY 6 AM TO 2 PM

NEIGHBORHOOD DINER

5. ONE TV FOR WATCHING MORNING NEWS

6. BUSINESS COMPETITION –NONE

7. EQUIPMENT:

1)48" COLOR TV

2) COOLER

3) FREEZER

4) STOVE AND GRIDDLES

5) GLASSES

6) PLATES

8. WINE AND LIQUOR SUPPLIES AND SODA AND JUICE WILL BE PURCHASED FROM SUPPLIERS

9. BUSINESS INSURANCE FROM STAR GROUP INSURANCE

10. SIGN (SAME OLD PEPI'S SIGN)

11. FLOOR PLAN FOR ODD FELLOWS BISTRO IS ATTACHED

ONE ENTRANCE AND EMERGENCY EXIT IN REAR OF STORE

12. BUSINESS BANK IS BMO HARRIS BANK

13. BUILDING IS AT B817 MAIN STREET OWNED BY KONG ENTERPRISES, LLC

14. FEDERAL TAX I.D. IS 46-0955814

15. TAX NUMBER APPLIED FOR - - - - -

16. BUILDING INSPECTION COMPLETED BY CITY OF RACINE HEALTH INSPECTOR

17. PROJECTED PROFIT AND LOSS

SALES INCOME \$12,000

EXPENSES

ESTIMATED COST OF STOCK-IN-TRADE

INCLUDING BUT NOT LIMITED TO BEER ,WINE AND LIQUOR , PREPACKAGED SNACKS, NON-ALCOHOLIC BEVERAGES AND PAPER PRODUCTS

\$4,000

BUSINESS ACCOUNTANT \$100

UTILITIES (WATER, SEWER, TELEPHONE, HEAT, & ELECTRIC

\$500

RENT \$1000

EMPLOYEE WAGES AND EXPENSES \$3000

18. PROJECTED MONTHLY TOTAL EXPENSES \$8700

PROJECTED MONTHLY NET ORDINARY INCOME \$3300

19. BUSINESS ASSETS

BANK ACCOUNT: BUSINESS CHECKING AT WELLS FARGO

(TO BE OPENED UPON APPROVAL OF LICENSE)

TOTAL CHECKING \$5000

BANK ASSETS \$5000

EQUIPMENT \$8000

TOTAL EQUIPMENT, LIABILITIES, AND EQUITY \$13,000

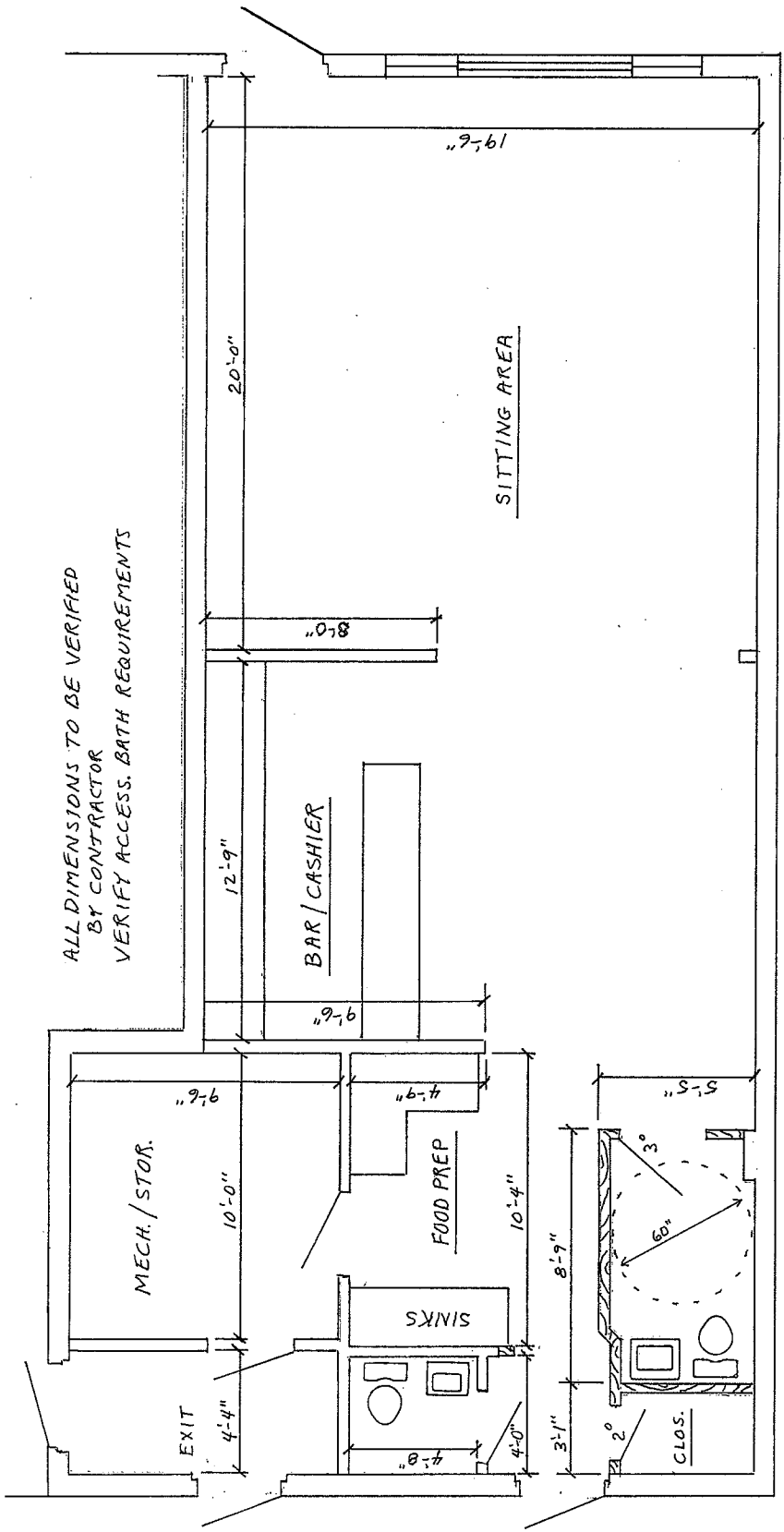
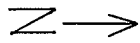

ALL DIMENSIONS TO BE VERIFIED
BY CONTRACTOR
VERIFY ACCESS. BATH REQUIREMENTS

NEW WALLS

FLOOR PLAN
1/4" = 1'-0"

KONG ENTERPRISES LLC	
817 MAIN ST.	
DATE	9/13/12
DRAWN BY	JAM
PAGE	1