

GRACELAND CEMETERY - SECTION 23

PART SE 1/4 OF THE SW 1/4 SECTION 7, TOWNSHIP 3 NORTH, RANGE 23 EAST

CITY OF RACINE, RACINE COUNTY, WISCONSIN

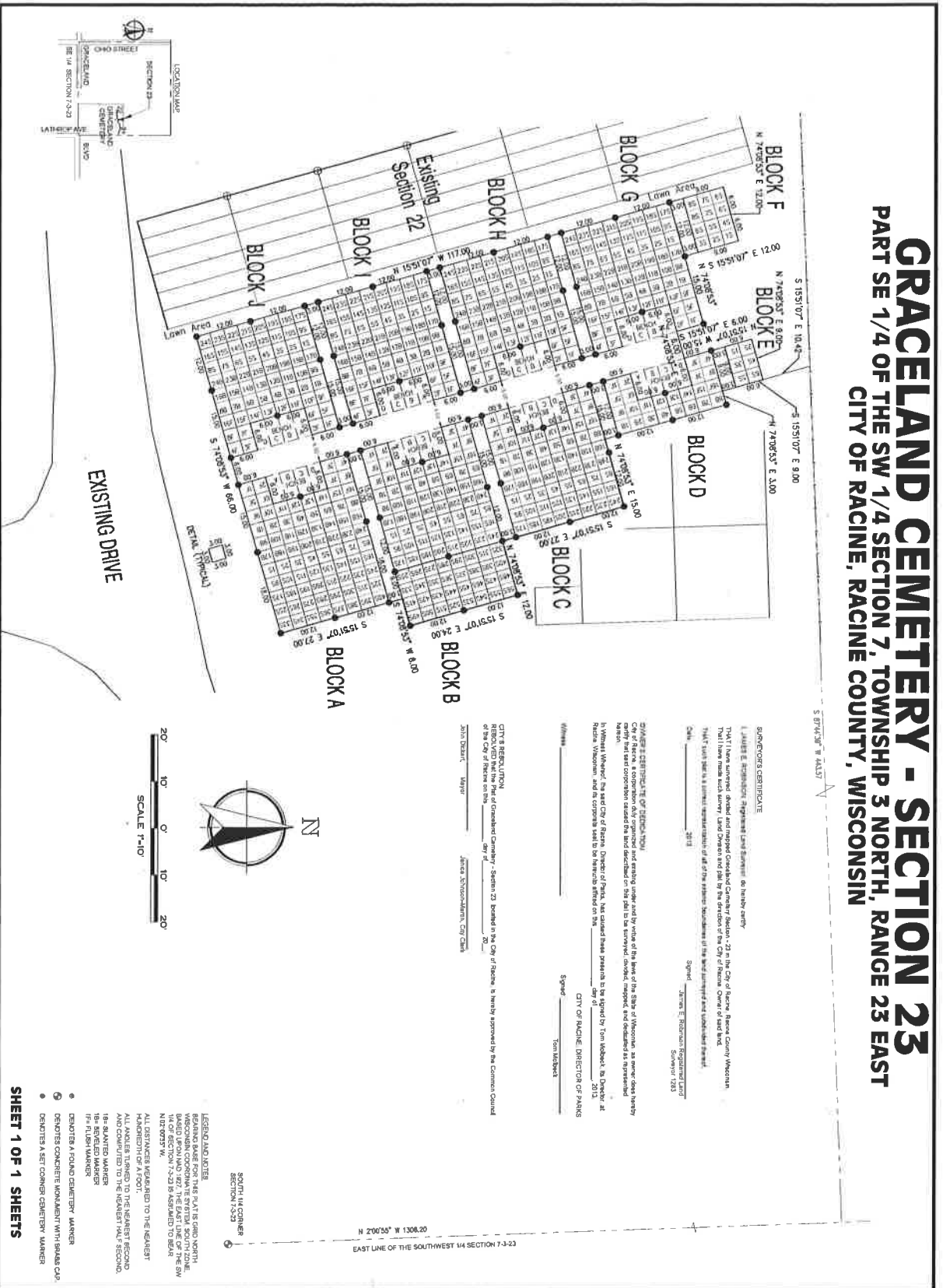

SUBJECT'S CERTIFICATE OF TITLE

I, JAMES E. SCHUBERT, Registered Land Surveyor, do hereby certify that I have surveyed, divided and mapped Graceland Cemetery Section 23 in the City of Racine, Racine County, Wisconsin. That I have made such survey, land division and plat by the direction of the City of Racine, Owner of said land, and that said plat is a correct representation of all of the proper boundaries of the land surveyed and subdivided therein.

Witness my hand and the seal of my office at Racine, Wisconsin, this 29th day of _____, 2013.

James E. Schubert
Registered Land Surveyor 1283

CITY OF RACINE, WISCONSIN

I, Tom Mackey, Director of Public Works, do hereby certify that I have caused this plat to be surveyed, divided and mapped as represented herein.

Witness my hand and the seal of my office at Racine, Wisconsin, this 29th day of _____, 2013.

Tom Mackey
Director of Public Works

CITY OF RACINE, WISCONSIN

I, Jerry Johnson, Mayor, do hereby certify that I have caused this plat to be surveyed, divided and mapped as represented herein.

Witness my hand and the seal of my office at Racine, Wisconsin, this 29th day of _____, 2013.

Jerry Johnson
Mayor

RECORDING INFORMATION

This plat is being recorded in the Office of the Register of Deeds for Racine County, Wisconsin, in the _____ Book of said Office, on this _____ day of _____, 2013.

JERRY JOHNSON, Mayor



20' 10' 0' 10' 20'

SCALE 1"=10'

- DENOTES A FOUND CEMETERY MARKER
- DENOTES CONCRETE MONUMENT WITH SHAPE CAP
- DENOTES A SET CORNER CEMETERY MARKER

SHEET 1 OF 1 SHEETS

LEGEND AND NOTES

BEARING MARK FOR THIS PLAT IS CORRECT NORTH, WISCONSIN COORDINATE SYSTEM, SOUTH ZONE, 14 OF SECTION 7-23 IS REFERRED TO BEARINGS 18-00-35° W.

ALL DISTANCES MEASURED TO THE NEAREST HUNDRETH OF A FOOT.

ALL ANGLES TURNED TO THE NEAREST SECOND.

18-00-35° W. IS REFERRED TO BEARINGS 18-00-35° W.

18-00-35° W.

EAST LINE OF THE SOUTHWEST 1/4 SECTION 7-3-23

