

RELOCATION ORDER

LPA1708 08/2011 (Replaces LPA3006)

Project 2703-00-71	Road name Memorial Drive	Highway Local Road	County Racine
Right of way plat date 06-02-2016	Plat sheet number(s) "Plan as a Plat", no sheet number assigned.	Previously approved Relocation Order date Original	

Description of termini of project: Begin Project ID 2703-00-71, Sta 100+00.00, 1120' +/- South and 610' +/- West of the Northeast Corner of Section 17, T3N, R23E in the City of Racine, Racine County, Wisconsin continuing northerly 0.11 miles to Sta 106+01.31, 518' +/- South and 607' +/- West of the Northeast Coener of Section 17, T3N, R23E in the City of Racine, Racine County, Wisconsin.

To properly establish, lay out, widen, enlarge, extend, construct, reconstruct, improve, or maintain a portion of the highway designated above, it is necessary to relocate or change and acquire certain lands or interests in lands as shown on the right of way plat for the above project.

To effect this change, pursuant to authority granted under Sections 62.22 and 32.05, Wisconsin Statutes, the City of Racine orders that:

1. The said road is laid out and established to the lines and widths as shown on the plat.
2. The required lands or interests in lands as shown on the plat shall be acquired by: City of Racine
3. This order supersedes and amends any previous order issued by the: City of Racine

 Name and Title

 Date

SCHEDULE OF LANDS & INTERESTS REQUIRED

PARCEL NUMBER	OWNER	INTEREST REQUIRED	TOTAL ACRES		R/W ACRES REQUIRED		REMAINING ACRES
			ACRES	PL	NEW	TEMP	
1	ADAMS OUTDOOR ADVERTISING	TILE	0.256	PL	0.028		0.256
2	ADAMS OUTDOOR ADVERTISING	TILE	0.461	PL	0.043		0.461
3	MELISSA RAMIREZ	TILE	0.130	PL	0.016		0.130

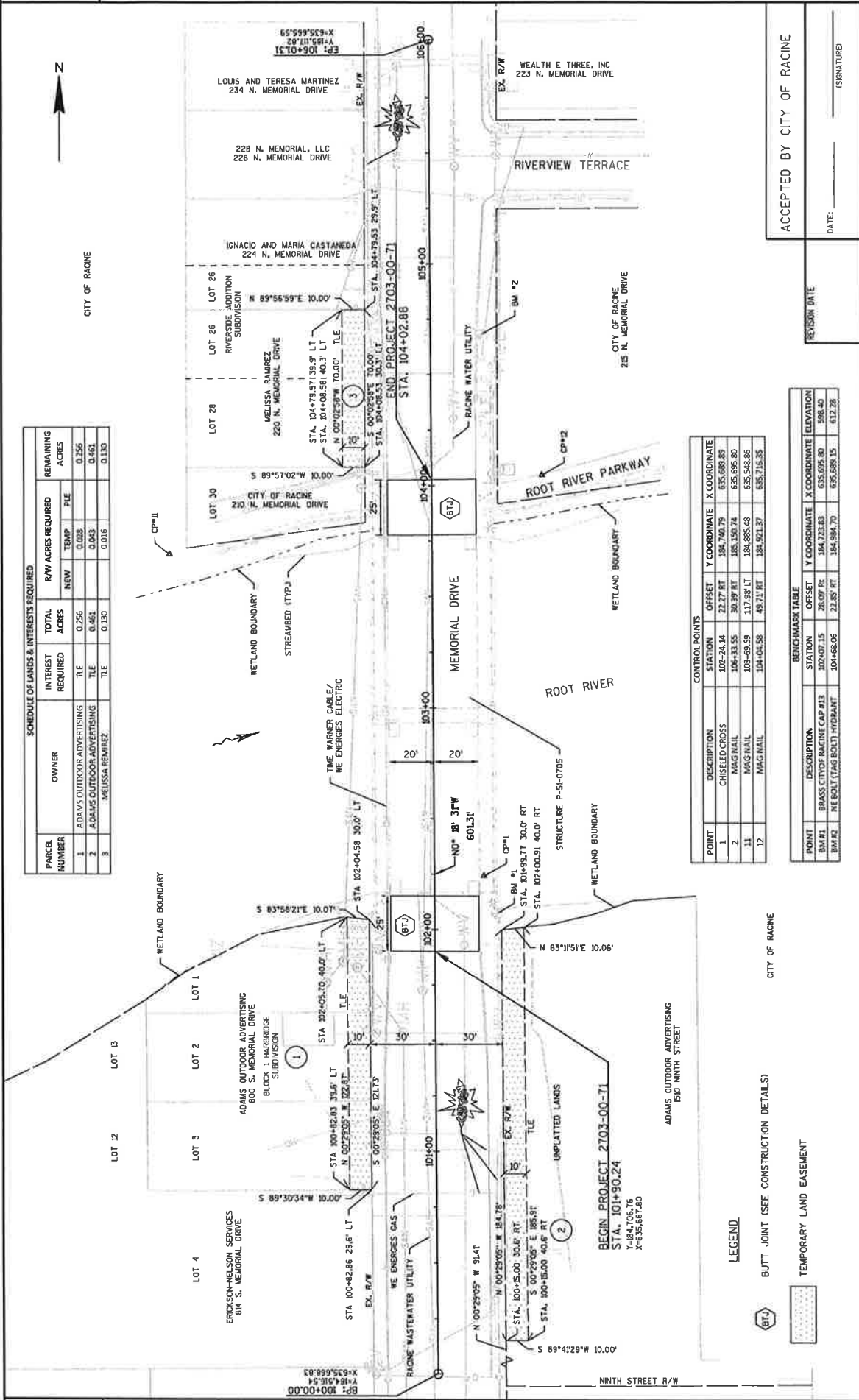

CONTROL POINTS

POINT	DESCRIPTION	STATION	OFFSET	Y COORDINATE	X COORDINATE
1	CHEELED CROSS	102+24.18	22.77 RT	184,740.79	635,688.83
2	MAG NAIL	106+33.55	30.39 RT	185,150.74	635,655.80
11	MAG NAIL	105+69.59	17.58 LT	184,885.48	635,588.96
12	MAG NAIL	104+04.58	49.71 RT	184,921.37	635,715.35

BENCHMARK TABLE

POINT	DESCRIPTION	STATION	OFFSET	Y COORDINATE	X COORDINATE	ELEVATION
BM#1	BRASS CITY OF RACINE CAP #13	102+07.15	28.09 RL	184,723.83	635,695.80	598.40
BM#2	NE BOLT (TAG BOLT) HYDRANT	104+86.05	22.85 RT	184,984.70	635,688.15	612.28

LEGEND

BUTT JOINT (SEE CONSTRUCTION DETAILS)

TEMPORARY LAND EASEMENT

CITY OF RACINE

ACCEPTED BY CITY OF RACINE

REVISION DATE

DATE: _____
SIGNATURE: _____