



**CITY OF RACINE**  
**General Application Form**

Department of City Development  
730 Washington Ave., Rm. 102  
Racine, WI 53403  
Phone: 262-636-9151  
Fax: 262-635-5347

- Type of Reviews**
- 2035 Comprehensive Plan Amendment (\$0 Fee)
  - Administrative Review (\$0 Fee)
  - Certified Survey Map (\$170 + \$50 per lot)
  - Conditional Use Permits (\$695 Fee)
  - Design Review (\$0 Fee)
  - Research Request (\$0 Fee)
  - Rezoning (\$830 Fee)

**APPLICANT NAME:** Michael's Signs Inc.  
**ADDRESS: STREET:** 3914 S Memorial Dr. **CITY:** Racine **STATE:** WI **ZIP:** 53403  
**TELEPHONE:** 262-554-6066 **CELL PHONE:** \_\_\_\_\_  
**EMAIL:** rosie@michaelsigns.com

**AGENT NAME (IF APPLICABLE):** same as applicant  
**ADDRESS: STREET:** \_\_\_\_\_ **CITY:** \_\_\_\_\_ **STATE:** \_\_\_\_\_ **ZIP:** \_\_\_\_\_  
**TELEPHONE:** \_\_\_\_\_ **CELL PHONE:** \_\_\_\_\_  
**EMAIL:** \_\_\_\_\_

**PROPERTY ADDRESS (ES):** 3801 Spring St., Racine, WI 53405  
**CURRENT ZONING:** clinic / hospital  
**CURRENT/MOST RECENT PROPERTY USE:** \_\_\_\_\_  
**PROPOSED USE:** \_\_\_\_\_  
**PROPOSED ZONING (only if applicable):** \_\_\_\_\_  
**LEGAL DESCRIPTION AND TAXKEY (only required for CSM, Rezoning and Comprehensive Plan Amendments):** \_\_\_\_\_  
**CURRENT COMPREHENSIVE PLAN DESIGNATION: (only for comp plan amendments)** \_\_\_\_\_  
**PROPOSED COMPREHENSIVE PLAN DESIGNATION: (only for comp plan amendments)** \_\_\_\_\_

**Are you the owner of the property included in the area of the requested zoning?**  
 Yes     No     Option to Purchase     Lease

**\*NOTE: The owner of the property (if different than the applicant) must sign this application.**

**OWNER & APPLICANT AUTHORIZATION**

The signature(s) hereby certify that the statements made by myself and constituting part of this application are true and correct. I am fully aware that any misrepresentation of any information on this application may be grounds for denial of this application. I agree that if this request is approved, it is issued on the representations made in this submittal, and any approval or subsequently issued building permit(s) or other type of permit(s) may be revoked without notice if there is a breach of representation or conditions of approval. The applicant/owner by their signature understands and agrees that they are responsible for the completion of all on-site and off-site improvements as shown and approved on the final plan:

**Owner (s) Signature:** Steven C. Spratt VP Ascension **Date:** 11/20/18  
**Print Name:** Steve Spratt, Ascension

**Applicant (s) Signature:** Rosie Olle **Date:** 11.20.18  
**Print Name:** Rosie Olle



## CITY OF RACINE

### Conditional Use Permit Checklist

Department of City Development  
730 Washington Ave., Rm. 102  
Racine, WI 53403  
Phone: 262-636-9151  
Fax: 262-635-5347

#### Applicant

- General Development Application Form
- SITE PLAN(S)**

- **MUST BE DRAWN TO AN ENGINEER OR ARCHITECT SCALE AND PROVIDE THE FOLLOWING INFORMATION**

(Unless otherwise noted, provide 3 copies of the Site Plan. If full-scale architectural plans are submitted, one copy of the plans shall be no larger than 11"x17". The reduced copy does not need to be to scale. NOTE: Submit 8 sets for Planned Developments). Complete, scaled and legible plans are required. If you are unable to provide this information addressing all the requirements below, you may wish to contact an architect to assist you in creating your documents for submittal.

#### Plans Should Include

- Lot Information**

- Clearly identify the lot(s) being requested for Conditional Use. Include accurate lot dimensions, and the location of the lot in relation to adjacent streets, curbs, and surrounding lots. Provide a North arrow, and note the scale used (i.e.: 1"-20').

- Structure Location**

- Location of all structures on the lot. All structures shall be drawn and dimensioned. Show the distance of the structures from property lines, as well as the distance from other buildings on the lot.

- Ingress/Egress**

- Show the access drives, and their widths, into the site. Also show any recorded ingress/egress or other easements (check with the Register of Deeds for this information). Show location and width of all easements within the site and at the property line/s.

- Parking Lot**

- Show all on-site parking areas with stall sizes. Legal stall size is 9' wide by 19' deep. Indicate the width of all drive aisles accessing the parking. Show the curb line, wheel stops, any loading areas on the building/site, and location of handicapped spaces.

- Trash/Utility Areas**

- Show the location of trash or utility areas and how they will be, or are, screened (i.e.: fencing with slats, wood fencing, landscaping, etc.). Trash bins/dumpsters require 6' opaque screening with closing gates.

- Fencing/Walls**

- Show the location and height of all existing and proposed fencing or walls and what materials they are/will be made of. Show any outdoor patio areas, even if located below a canopy.

- Outdoor Lighting**

- Show all existing and proposed outdoor lighting located on the building and on the site itself. Provide the height of the lights by measuring from grade to the top of the fixture. Identify the type of fixture and angle/direction of the light beam. If an under-lit canopy is requested, a photometric plan prepared by a licensed company is required with the submittal.

- Landscaping**

- Provide a landscaping plan showing all existing and proposed landscaping. Indicate the plant species, sizes (caliper or gallon), and location of plantings on the site plan. Indicate and identify if existing landscaping is proposed to be altered. Species to be non-invasive, salt tolerant and drought resistant.

- Surface Details**
  - Indicate the surface detail of all outdoor areas (i.e.: grass, gravel, asphalt, concrete, pavers, etc.).
- Sewer/Water**
  - Show the location of all sewer, water and storm sewer lines (only for new construction or project where there is an increase in impervious surface).
- Signage**
  - Provide proposed signage information for the project. (Note: This is required if signage is the reason for the conditional use. If not, signage may be approved separately from the Conditional Use review unless otherwise indicated by Staff).
- Drainage/Grading**
  - Show on-site surface water drainage and grading, and building and ground elevations (new construction only).
- FLOOR PLANS & ELEVATION DRAWINGS TO SCALE:** (Unless otherwise noted, provide 3 copies, One of the three copies shall be no larger than 11"x17". The reduced copy does not need to be to scale. (NOTE: Submit 8 sets for Planned Developments): **If you are unable to provide this information addressing all the requirements below, you may wish to contact an architect to assist you in creating your plans.**
- Scaled Floor Plans**
  - Provide an 'as-built' copy, and a 'proposed build out' copy if any changes to the Internal layout are requested. Scaled dimensions of all interior areas shall be provided. These areas may include office spaces, general work areas, storage areas, waiting rooms, repair areas, bathrooms, garage areas, kitchen areas, etc.
- Architecture**
  - Provide detail of existing architectural treatments on the entire building exterior. If remodeling, repairing, or new construction work is part of this proposal, also provide information on proposed colors, materials, and extra features such as awnings, canopies, porticos, etc. Identify what materials the building will be constructed of (i.e.: masonry, brick, etc.). Indicate any proposed changes to the materials (including the roof).
- OTHER INFORMATION**
- Written Description**
  - Provide a DETAILED, WRITTEN description of the proposed business. Provide information about the type of business, machinery involved, type of product produced and/or services being provided, noise issues, parking data, etc. Additional information may be requested throughout the review process.
- Deliveries**
  - Discuss anticipated truck traffic and size of trucks, as well as frequency of deliveries and pick-ups.
- Maintenance Plan**
  - Provide a site maintenance plan, indicating who will be responsible for things such as grass cutting, garbage and litter removal, enforcement of parking standards, clearing of snow, daily site up-keep, etc. If these duties will be contracted out, include a copy of the contractor's proposal or agreement.
- Indicate any plans for future expansion, if applicable**
- Review Fee**
  - A non-refundable review fee of \$695.00, payable by cash or check, made out to the City of Racine shall be submitted with the complete submittal+. If this request is being made in conjunction with a rezoning request, the combined fee is \$1,120.00.

I certify that all items checked above have been provided. I understand that not providing all of this information may result in an incomplete application and delay the consideration of my project for approval.

SIGNATURE: Boade Ouy DATE: 11.26.18



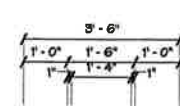

1 PLAN VIEW  
3/0" = 1'-0"

FABRICATED ALUM. ASCENSION EMBLEM IS PAINTED AS NOTED BELOW ON FACES & ADJACENT RETURN. PAINT SEQUENCE HEADS TO MATCH

PAINTED MP SERIES BY - #MP29400 KESK-270 BY SAINT V.D. H&V TO MATCH PAINTONE 2400C  
ASCENSION BLUE W/ CLEAR COAT SATIN FINISH

PAINTED MP SERIES BY - #MP29790 KESK-270 BY SAINT V.D. H&V TO MATCH PAINTONE 2400C  
ASCENSION GREEN W/ CLEAR COAT SATIN FINISH

PAINTED MP SERIES BY - #MP29822 KESK-270 BY SAINT V.D. H&V TO MATCH PAINTONE 2400C  
ASCENSION VIOLET W/ CLEAR COAT SATIN FINISH

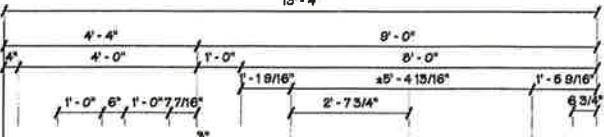

2 FRONT ELEVATION  
3/8" = 1'-0"

EQUIDISTANT COVER & TUBE LIGHTS & CAP PAINTED MP SERIES BY - #MP29790 KESK-270 BY SAINT V.D. H&V LIGHT GREEN W/ CLEAR COAT SATIN FINISH  
PAINT SEQUENCE HEADS TO MATCH

GRAY BRICK TO BE APPLIED IN FIELD TO MATCH EXISTING BRICK  
-S1- OTHERS

CONCRETE RISER FWD  
GRADE

1/4" THICK CUT PLATE ALUM. LETTERS  
PAINTED MP29400 ASCENSION BLUE W/ SATIN FINISH  
ON FACES & RETURNS  
PAINT SEQUENCE TO MATCH ASCENSION DARK GRANT  
#MP29790 KESK-270 BY SAINT V.D. H&V W/ SATIN FINISH



1 SIDE VIEW  
3/8" = 1'-0"

NOTES:

- SIGN TO SHIP IN CARDBOARD
- NEVER SHIP IN A WOOD CRATE!

NOTES:

- SITE 240 - GE-B W/ CUSTOM BASE, LOCATION E30
- BRICK TO BE INSTALLED BY OTHERS IN FIELD.
- PLATE LETTERS INSTALLED AFTER BRICK - DO NOT SHIP PLATE LETTERS IN CARDBOARD BOX

3 SIDE VIEW  
3/8" = 1'-0"



Project Title  
ASCENSION

Date: 10.28.18

AGI: EAST D. SELBY  
Lead Designer: MFK  
Drawn By: MFK  
Project Mgr: S. MCGUNKIN

General Sign Specifications

Banner     Escalator  
 Non-Banner/Standard  
 Single Faced     Double Faced  
 Backlit/illuminated  
 Blanked

Location: RAINCENCE, VIRGINIA

This document is the sole property of AGI, and all designs, drawings, specifications and other data are the intellectual property of AGI. It is to be used only for the project and location specified. It is not to be reproduced, stored in a retrieval system, or transmitted, in any form or by any means, electronic, mechanical, photocopying, recording, or by any information storage and retrieval system, without the prior written permission of AGI. It is to be used only for the project and location specified.

Drawing Revisions	
Drawn By	Date

3066 International Parkway  
Virginia Beach, VA 23462

33042 Type C

Page #: 1

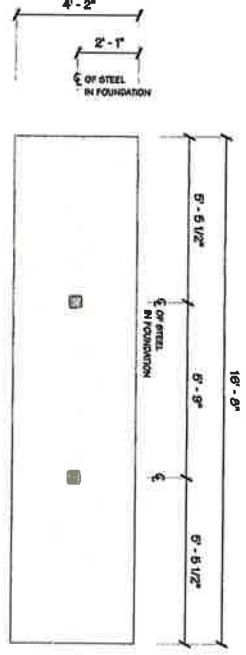
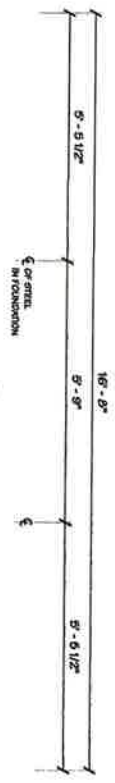

**1** FOUNDATION ELEVATION  
3/8" = 1'-0"

**2** FOUNDATION PLAN SECTION  
1/4" = 1'-0"

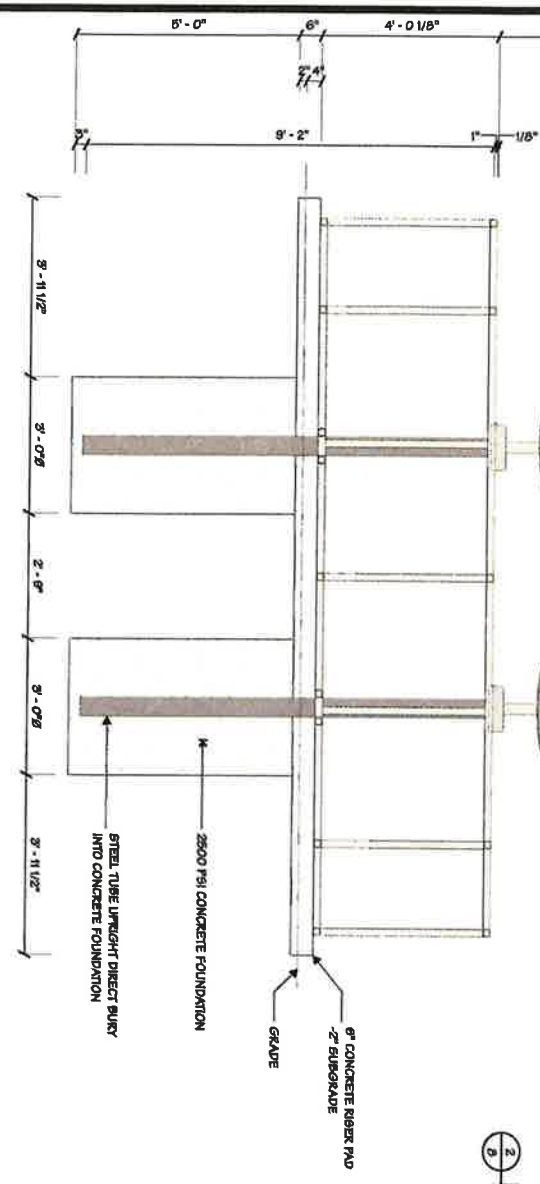

2025 International Parkway  
Wrightstown, PA 22982

33042  
GE-BASE-CUST  
8



Project Title  
**ASCENSION**

Date: 10/28/18

Author: D. SELBY

Lead Designer: MPRK

Drawn By: MPRK

Project Mgr: S. MCLINKIN

- General Edge Specifications**
- Interior
  - Exterior
  - Single Faced
  - Double Faced
  - Non-Structural
  - Structural
- Notes:** 1. Note: Ascension  
2. Location: ELIZANCE, PA 22943  
3. Whiskered

**Drawing Revisions**

Drawn By	Date	Change

Code: 33042  
Type: C  
8





Google

Image capture: Jul 2017 © 2018 Google

Racine, Wisconsin

Google, Inc.

Street View - Jul 2017

sign location -  
 will place outside  
 of setbacks.





3700 SPRING ST



# Ascension

City of Racine  
Department of City Development  
Division of Planning and Redevelopment  
730 Washington Ave.  
Racine, WI 53403

12/18/2018

To Whom It May Concern,

I am writing you today to signify Ascension Health's desire to erect the ground element (E30) on our hospital's grounds, which is located at 3801 Spring St., Racine, WI 53405. This ground element has been thoroughly reviewed and approved by Ascension Hospital leadership. We believe it would be an attractive and positive addition to the campus' presence and would play an important role in strengthening the Ascension brand and marketing efforts.

We have appreciated working with the City of Racine and look forward to a positive outcome from the City's proceedings. If there is any way my office can help the City, please contact us at your earliest convenience.

Sincerely,

Steven Spratt  
Vice President, Marketing and Communications  
314.733.8795  
[Steven.spratt@ascension.org](mailto:Steven.spratt@ascension.org)  
101 S. Hanley, Suite 1100  
Clayton, MO 63105