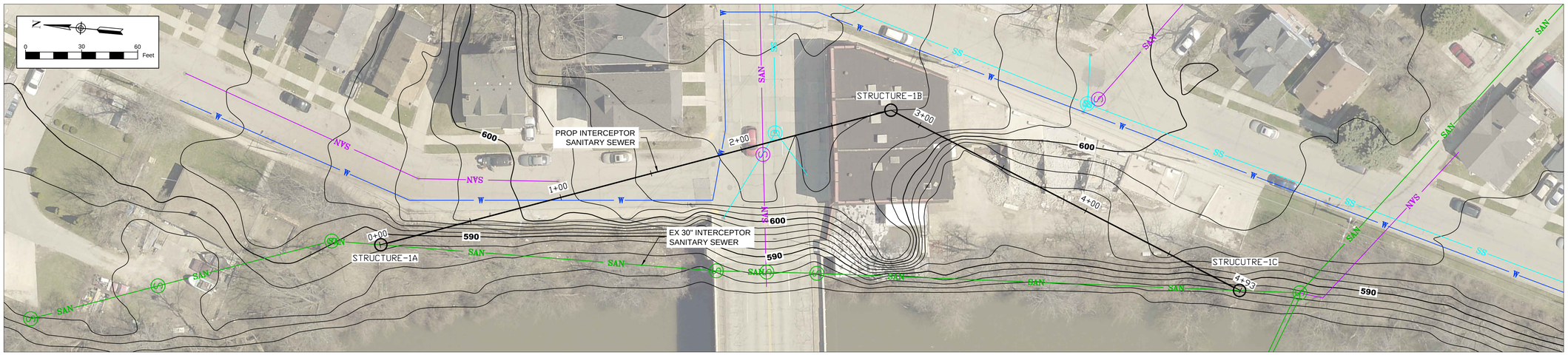

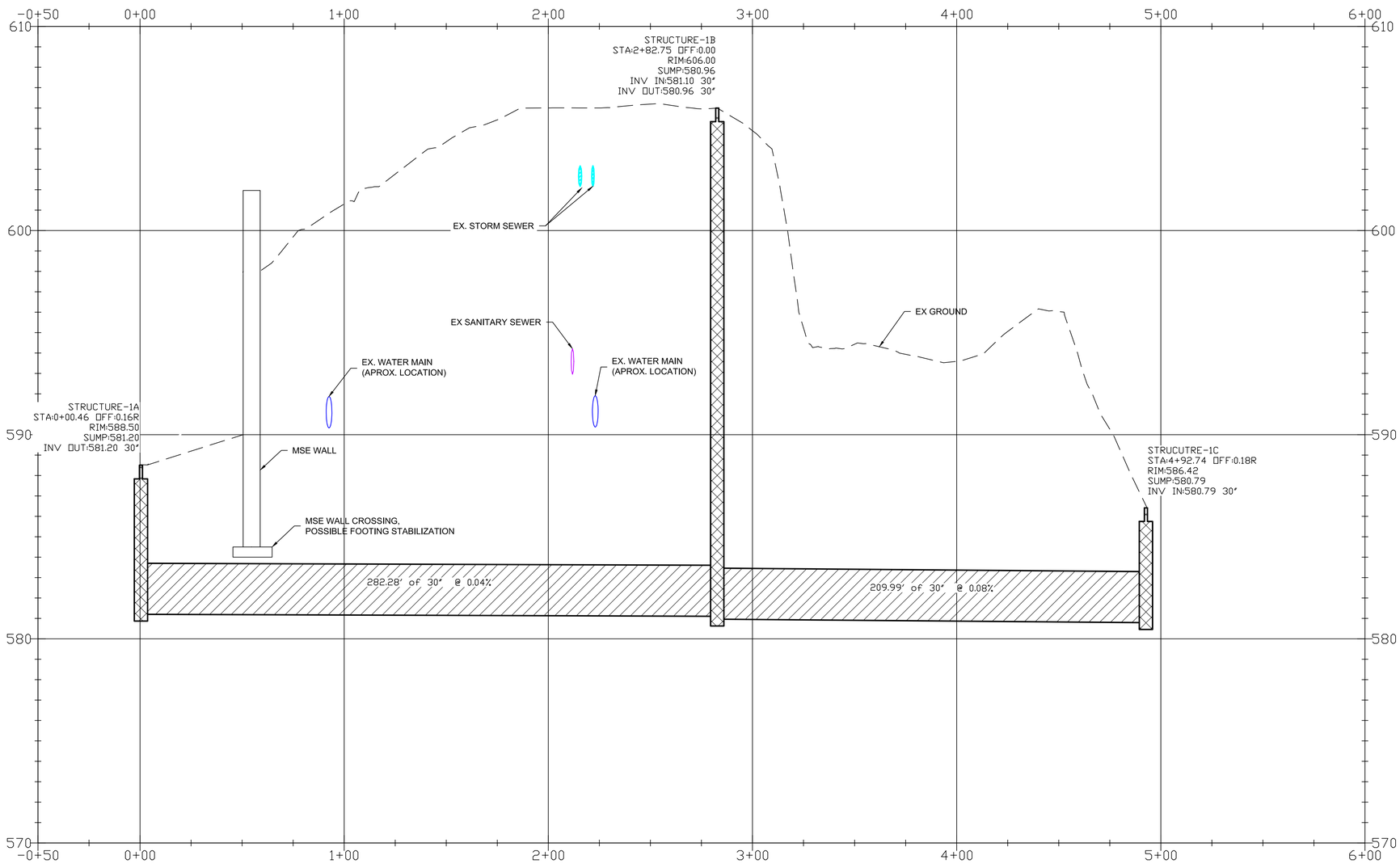

AECOM

PROJECT

RACINE 6TH ST BRIDGE SANITARY LINE MODIFICATIONS

CLIENT

CITY OF RACINE

CONSULTANT

AECOM
1555 NORTH RIVERCENTER DRIVE
SUITE 214
MILWAUKEE, WI 53212
414.944.6080 tel 414.944.6081 fax
www.aecom.com

REGISTRATION

CONCEPT DRAFT

ISSUE/REVISION

I/R	DATE	DESCRIPTION

KEY PLAN

PROJECT NUMBER

SHEET TITLE

PROPOSED SANITARY LINE - ALTERNATIVE 1

SHEET NUMBER

Filename: C:\USERS\JACAKJ\DOCUMENTS\PROJECTS\RACINE 6TH ST BRIDGE SANITARY\RACINE_SANITARY_P&PS.DWG Last saved by: JACAKJ Last Plotted: 2017-01-31