

# EASEMENT DESCRIPTION MAP

A part of Lot 1 of Certified Survey Map #1578, being a part of the Northwest 1/4 of the Southeast 1/4 of Section 32, T4N, R23E, City of Racine, Racine County, Wisconsin.

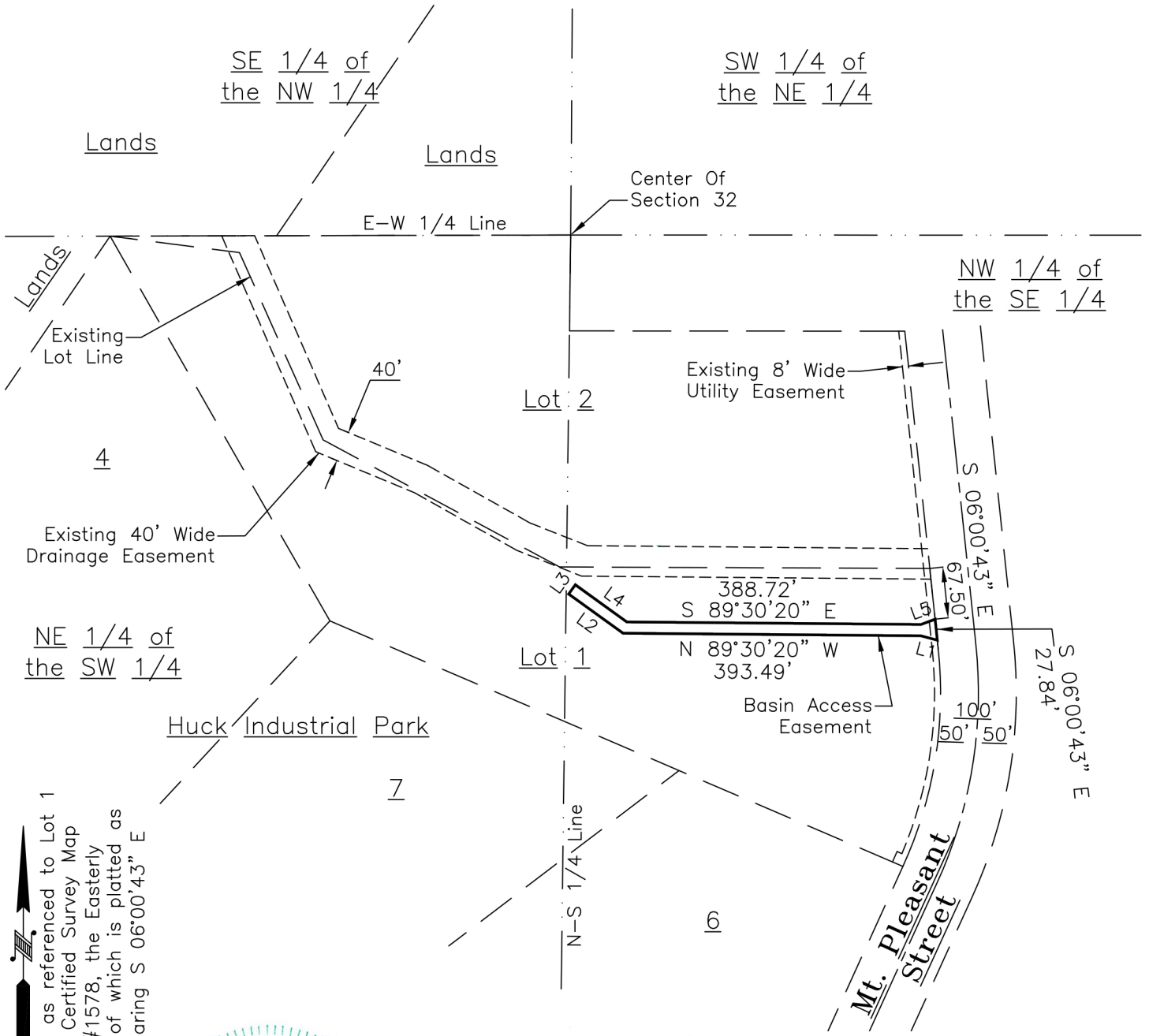

North, as referenced to Lot 1 of Certified Survey Map #1578, the Easterly line of which is platted as bearing S 06°00'43" E



*[Handwritten Signature]*

Timothy G. Radl S-2959 Wisconsin Professional Land Surveyor



Line Table

LINE	BEARING	DISTANCE
L1	N 75°06'16" W	22.43'
L2	N 54°09'56" W	88.59'
L3	N 35°50'04" E	15.00'
L4	S 54°09'56" E	83.81'
L5	N 69°37'20" E	19.88'

**BLOOM COMPANIES, LLC**

10501 W. Research Drive, Suite 100, Milwaukee, WI 53226

DRAWN TGR	DATE 4/12/2024	Prepared for: AECOM 1555 N River Center Milwaukee, WI 53212
APPROVED TGR	DATE 4/15/2024	
SCALE 1" = 200'	SHEET 1 of 2	PROJECT NO. BM1-4204-2