

Downtown Area Design Review Committee
Department of City Development
730 Washington Ave. Room 306
Racine, WI 53403

PROJECT NAME AND ADDRESS

HOPE CITY CHURCH

944 Main Street

Racine, WI

DESCRIPTION

Michael's Signs, Inc. is proposing to fabricate & install Two (2) sets of Reverse Channel illuminated letters and logo onto the entrances to the church. There will be One (1) installed at the South entrance and One (1) at the East entrance.

We thank you in advance for your approval.

Respectfully,



Jon H Klema

MICHAEL'S SIGNS, INC

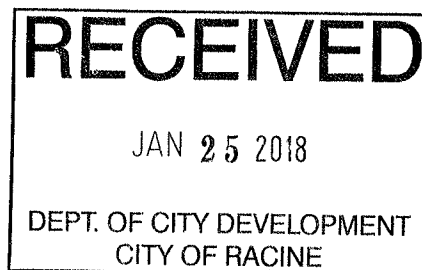

**CITY OF RACINE, WISCONSIN
APPLICATION FOR PROJECT REVIEW**

BY A DESIGN OR DEVELOPMENT REVIEW AUTHORITY

Downtown ☒ State Street _____ West Racine _____ Uptown _____ Douglas Avenue _____
Olsen Industrial Park _____ Young Industrial Park _____ (Jacobsen/Textron) Redevelopment Area _____ (Racine Steel)
Redevelopment Area _____ Plan Commission _____

(Not a substitute for building or sign permit approval)

Submit Completed Application and Supporting Materials To:

Department of City Development

730 Washington Ave., Room 306, Racine, WI 53403

Phone: (262)636-9151 or Fax: (262)636-9329

IMPORTANT NOTICE: Failure to submit a complete application and required supporting materials may result in an application being rejected, or the review body deferring or denying a proposal.

PROJECT ADDRESS OR LOCATION: 944 MAIN ST.

PROJECT TYPE: Exterior Remodel _____ Addition _____ New Construction _____ Façade Restoration _____ Sign ☒ Other _____
Provide Estimate of Aggregate Project Cost: \$10,000.00

BRIEFLY DESCRIBE PROJECT:

INSTALL "HOPE CITY CHURCH" LETTERS AND LOGO AT ENTRANCES
ON MAIN ST and 10TH ST.

Anticipated Start Date: FEB 2018

Estimated Completion Date: APRIL 2018

PROPERTY OWNER: Owner Name: HOPE CITY CHURCH / TYLER BUTLER

(Required Information)

Address: 944 MAIN ST. State: WI Zip Code: Phone: 262-664-9658

Fax #:

E-Mail:

info@ourhopecity.com

Date: 2/25/18

Signature:

Tyler Butler

BUSINESS INFO: Business Representative:

Business Name:

Business Address:

State:

Zip Code:

Phone #:

Fax #:

E-Mail:

Date:

Signature:

AGENT INFO: Firm Name: MICHAELS SIGNS, INC.

and Contact: JON KLEMA

(Architect/Engineer/Designer)

Address: 3914 S. MEMORIAL DR

State:

Zip Code:

Phone #:

262-554-6066

Fax #: 262-554-0574

E-Mail:

jon@michaelsigns.com

Signature:

Jon H Klema

CITY STAFF COMPLETE THIS SECTION

Date received: _____ Date to be reviewed: _____ Action: _____

SUBJECT PROPERTY IS (CHECK ALL THAT APPLY):

In a Historic District _____ Designated Local Landmark _____ State Landmark _____ National Landmark _____ NA _____

ADDITIONAL CITY ACTION THAT MAY BE REQUIRED:

Date of Plan Commission review: _____ Plan Commission action: _____

Date of Common Council review: _____ Common Council action: _____

Other: _____

SEE REVERSE SIDE FOR SUBMITTAL REQUIREMENTS

944 MAIN ST. SOUTH ELEVATION



116 10TH ST.
CHRISTMAS HOUSE



944 MAIN ST.
EAST ELEVATION



936 MAIN ST.



1012 MAIN ST.

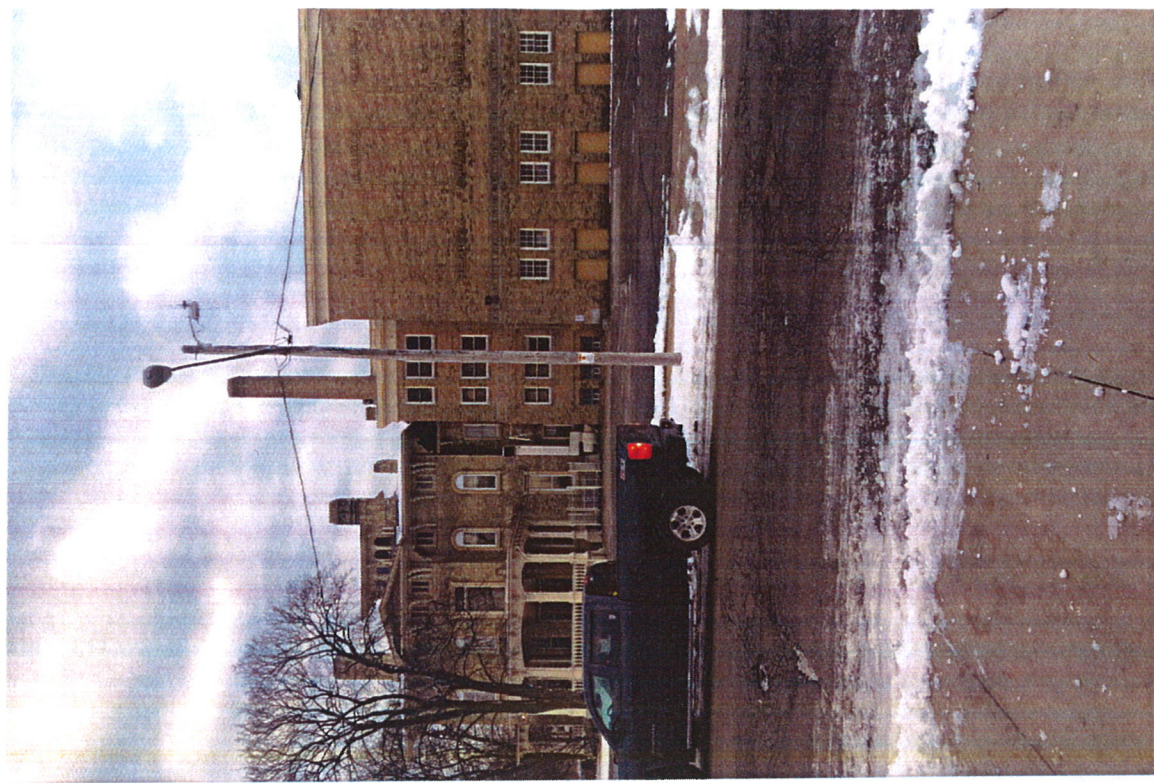

SOUTH ELEVATION

2'-3" 24'-5" 1'-7" HOPE CITY CHURCH

HOPE CITY CHURCH NIGHT RENDERING

HOPE CITY CHURCH / REVERSE CHANNEL LETTERING
ONE (1) SET OF REVERSE LIT CHANNEL LETTERING
3" DEEP CUSTOM FABRICATED REVERSE CHANNEL LETTERING W/ MAP BLACK PAINTED FINISH
ROUTED 3/16" CLEAR LEXAN BACKS
ROUTED 1/8" ALUMINUM FACES W/ .063 ALUMINUM RETURNS
WHITE LED MODULES ATTACHED WITH VHB TAPE AND RIVETS
1/4" THREADED ROD FOR MOUNTING LETTERS TO FASCIA
MOUNT LETTERS TO FASCIA W/ 2" STANDOFFS

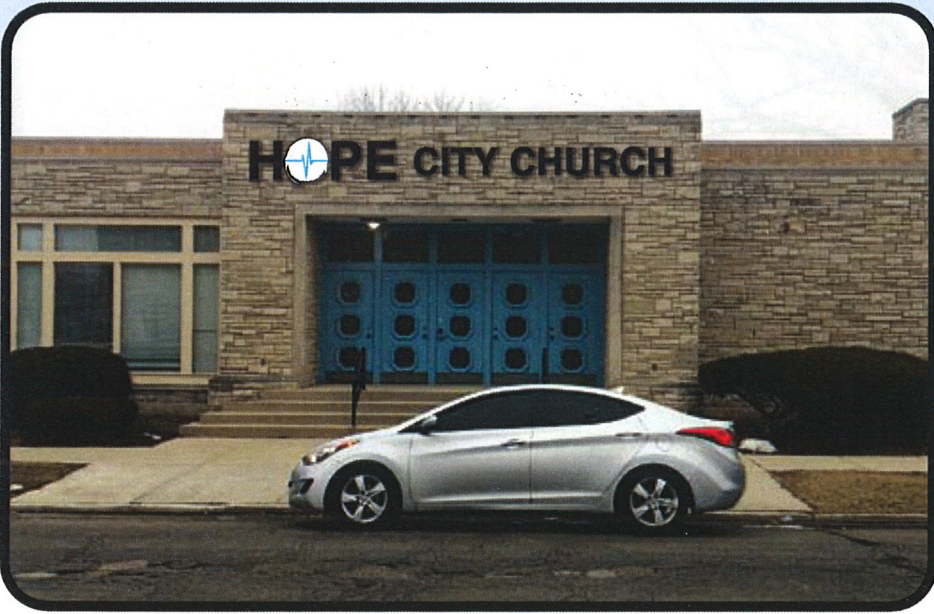

 "We Project Your Image" PH: (262) 554-6066 TOLL FREE: (800) 554-8110	Client: HOPE CITY CHURCH	Date: 1-16-17	REVISION		Illumination: <input type="checkbox"/> NO <input checked="" type="checkbox"/> YES TYPE LED <input checked="" type="checkbox"/> SINGLE SIDED <input type="checkbox"/> DOUBLE SIDED	Paint Colors (AkzoNobel): <input checked="" type="checkbox"/> MAP BLACK <input type="checkbox"/> MAP WHITE	Vinyl Film Colors (3M Scotchcal): <input checked="" type="checkbox"/> 3M DEEP SKY BLUE (230-147) <input type="checkbox"/> <input type="checkbox"/> <input type="checkbox"/> <input type="checkbox"/> <input type="checkbox"/> <input type="checkbox"/>	Client Signature: _____ Signature _____ Date _____	
		Drawing #: 1(0)	△	△	Electrical Requirements: <input type="checkbox"/> 120 <input type="checkbox"/> 277	Quantity: 1			
	Address: 944 MAIN ST	Sheet: 1 of 1	△	△	Sign Specifications: NOTED ABOVE				
	City, State: RACINE, WI 53403	Scale: 1/2"=1'	△	△					
	Sales Rep: JON KLEMA	Designer: KD	△	△					

NOTE: DUE TO THE PHYSICAL LIMITATIONS OF THE PAPER AND INK INVOLVED IN THIS PRINTING PROCESS, THIS CUSTOM ARTWORK IS NOT INTENDED TO PROVIDE AN EXACT MATCH TO THE ACTUAL FINISHED PAINTED PRODUCT.

EAST ELEVATION!

1'-1 1/2" 12'-3" 9 1/2" HOPE CITY CHURCH

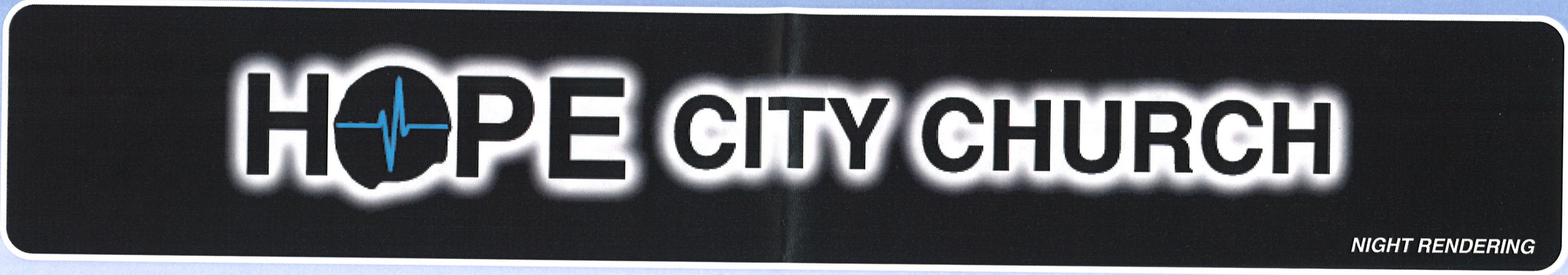

HOPE CITY CHURCH / REVERSE CHANNEL LETTERING
ONE (1) SET OF REVERSE LIT CHANNEL LETTERING
3" DEEP CUSTOM FABRICATED REVERSE CHANNEL LETTERING W/ MAP BLACK PAINTED FINISH
ROUTED 3/16" CLEAR LEXAN BACKS
ROUTED 1/8" ALUMINUM FACES W/ .063 ALUMINUM RETURNS
WHITE LED MODULES ATTACHED WITH VHB TAPE AND RIVETS
1/4" THREADED ROD FOR MOUNTING LETTERS TO FASCIA
MOUNT LETTERS TO FASCIA W/ 2" STANDOFFS

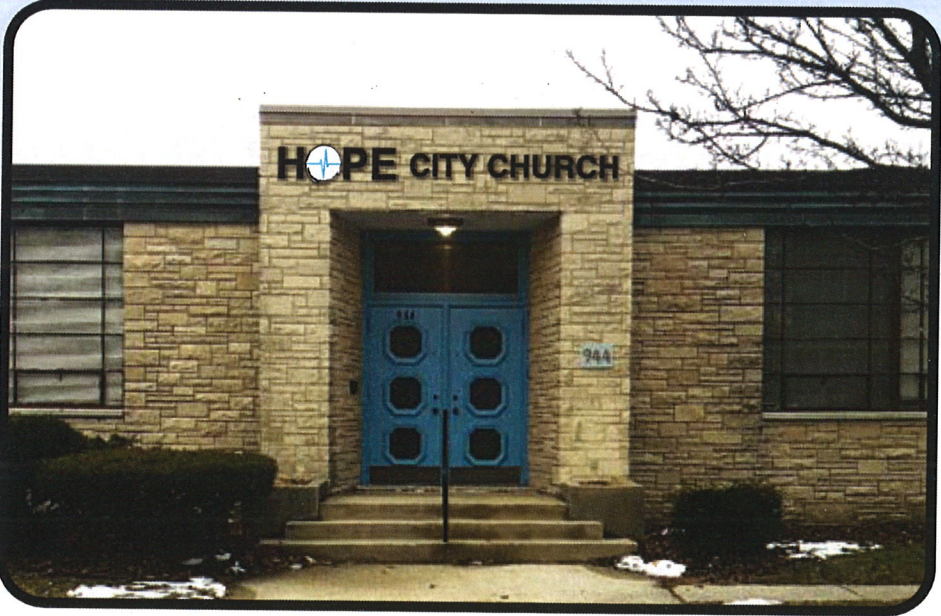

"We Project Your Image"

PH: (262) 554-6066
TOLL FREE: (800) 554-8110

Client: HOPE CITY CHURCH	Date: 1-16-17	REVISION		Illumination: <input type="checkbox"/> NO <input checked="" type="checkbox"/> YES TYPE LED <input checked="" type="checkbox"/> SINGLE SIDED <input type="checkbox"/> DOUBLE SIDED	Paint Colors (AkzoNobel): <input checked="" type="checkbox"/> MAP BLACK <input type="checkbox"/> MAP WHITE	Vinyl Film Colors (3M Scotchcal): <input checked="" type="checkbox"/> 3M DEEP SKY BLUE (230-147)	Client Signature: _____ Signature _____ Date _____
	Drawing #: 2(0)	<input type="checkbox"/>	<input type="checkbox"/>	Electrical Requirements: <input type="checkbox"/> 120 <input type="checkbox"/> 277	Quantity: 1		
Address: 944 MAIN ST	Sheet: 1 of 1	<input type="checkbox"/>	<input type="checkbox"/>	Sign Specifications: NOTED ABOVE			NOTICE: Michael's Signs, Inc. does NOT provide primary electrical to sign location - RESPONSIBILITY OF OTHERS The Ideas and designs contained in this original and unpublished drawing are the sole property of Michael's Signs, Inc. and MAY NOT BE USED OR REPRODUCED in whole or in part without written permission.
City, State: RACINE, WI 53403	Scale: 3/4"=1'	<input type="checkbox"/>	<input type="checkbox"/>				
Sales Rep: JON KLEMA	Designer: KD	<input type="checkbox"/>	<input type="checkbox"/>				

NOTE: DUE TO THE PHYSICAL LIMITATIONS OF THE PAPER AND INK INVOLVED IN THIS PRINTING PROCESS, THIS CUSTOM ARTWORK IS NOT INTENDED TO PROVIDE AN EXACT MATCH TO THE ACTUAL FINISHED PAINTED PRODUCT.