

### Applicant Information

Name: Tamara LoPiparo

Referred by: Internet

Building Owner Telephone: \_\_\_\_\_

Business Owner Telephone: 414-326-7688

### Business Information

Name & Type of Business: The Maple Table Restaurant

Owner's Name: Tony & Tamara LoPiparo

Address: 520 Main Street EAST

Telephone: 414-326-7688 Yrs. In Business: 0

Building occupancy %: 150

### Property Owner Information

Name: Mario Denoto

Address: P.O. Box 640 Kansasville WI

Years Owned: 15

### Proposed Improvements

Storefront: New windows, door, painting masonry and adding two new columns back on each side.

Upper façade: Trespa siding w/new sign, 3 new lights, 2 awnings

Other: \_\_\_\_\_

Estimated total cost: \$40 - \$45,000.00

### Applicant Certification

I have read the "Commercial Façade Design Guidelines" (attached). If the application is approved, I will make the above improvements to the property.

Signature: Tamara LoPiparo Date: 9/16/18

- For Office Use Only
- Appl. # \_\_\_\_\_
- Appl. date: \_\_\_\_\_
- Approval date: \_\_\_\_\_

# Facade Grant Application

**CITY OF RACINE, WISCONSIN  
APPLICATION FOR PROJECT REVIEW**

**BY A DESIGN OR DEVELOPMENT REVIEW AUTHORITY**

Downtown ☒ State Street \_\_\_\_\_ West Racine \_\_\_\_\_ Uptown \_\_\_\_\_ Douglas Avenue \_\_\_\_\_  
 Olsen Industrial Park \_\_\_\_\_ Young Industrial Park \_\_\_\_\_ (Jacobsen/Textron) Redevelopment Area \_\_\_\_\_ (Racine Steel)  
 Redevelopment Area \_\_\_\_\_ Plan Commission \_\_\_\_\_ Landmarks Commission \_\_\_\_\_

**(Not a substitute for building or sign permit approval)**

Submit Completed Application and Supporting Materials To:

Department of City Development

730 Washington Ave., Room 102, Racine, WI 53403

Phone: (262)636-9151 or Fax: (262)635-5347

**IMPORTANT NOTICE: Failure to submit a complete application and required supporting materials may result in an application being rejected, or the review body deferring or denying a proposal.**

**PROJECT ADDRESS OR LOCATION:** 520 Monument Square EAST

**PROJECT TYPE:** Exterior Remodel ☒ Addition \_\_\_\_\_ New Construction \_\_\_\_\_ Façade Restoration \_\_\_\_\_ Sign ☒ Other \_\_\_\_\_  
**Provide Estimate of Aggregate Project Cost:**

**BRIEFLY DESCRIBE PROJECT:** Clean + repaint brick, new storefront windows, light entrance, v. , sign, and awnings.

**Anticipated Start Date:** 10/15 **Estimated Completion Date:** 11/1

**PROPERTY OWNER:** Owner Name: Wanda Denoto  
 (Required Information)  
 Address: P.O. Box 640 Kossuth WI Zip Code: 53139 Phone #: 939-4408  
 Fax #: \_\_\_\_\_ E-Mail: Xylen88@aol.com Date: \_\_\_\_\_ Signature: Wanda Denoto

**BUSINESS INFO:** Business Representative: Tamara Lopilato Business Name: The Maple Table  
 Business Address: 520 Monument Square State: WI Zip Code: 53403 Phone #: 414-326-7088  
 Fax #: \_\_\_\_\_ E-Mail: info@themaple.com Date: 9/16/18 Signature: Tamara Lopilato

**AGENT INFO:** Firm Name: RPV Architecture, LLC and Contact: Bob Yuhas  
 (Architect/Engineer/Designer)  
 Address: 3316 N. Wisconsin St. State: WI Zip Code: 53402 Phone #: 262-994-9285  
 Fax #: \_\_\_\_\_ E-Mail: mb-yuhaseyahgo.com Date: 9/10/18 Signature: Robert Yuhas

**CITY STAFF COMPLETE THIS SECTION**

Date received: \_\_\_\_\_ Date to be reviewed: \_\_\_\_\_ Action: \_\_\_\_\_

SUBJECT PROPERTY IS (CHECK ALL THAT APPLY):

In a Historic District \_\_\_\_\_ Designated Local Landmark \_\_\_\_\_ State Landmark \_\_\_\_\_ National Landmark \_\_\_\_\_ NA \_\_\_\_\_

ADDITIONAL CITY ACTION THAT MAY BE REQUIRED:

Date of Plan Commission review: \_\_\_\_\_ Plan Commission action: \_\_\_\_\_

Date of Common Council review: \_\_\_\_\_ Common Council action: \_\_\_\_\_

Other: \_\_\_\_\_

**SEE REVERSE SIDE FOR SUBMITTAL REQUIREMENTS**

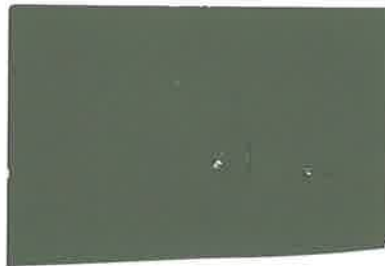



EAST

EAST





## 20" Calla LED Barn Light with Metropolitan Arm in Vintage Green

(No reviews yet)

[Write a Review](#)



4.7 ★★★★★  
Google  
Customer Reviews

SKU: 0BCAW20VG-1G

UPC: 694157703879

**\$379.00**

QUANTITY:





C:\Users\Owner\Documents\Bob\Architect\520 Main-Lopiparo\Maple Table facades.dwg, 9/17/2018 9:17:45 PM, DWG To PDF.pc3

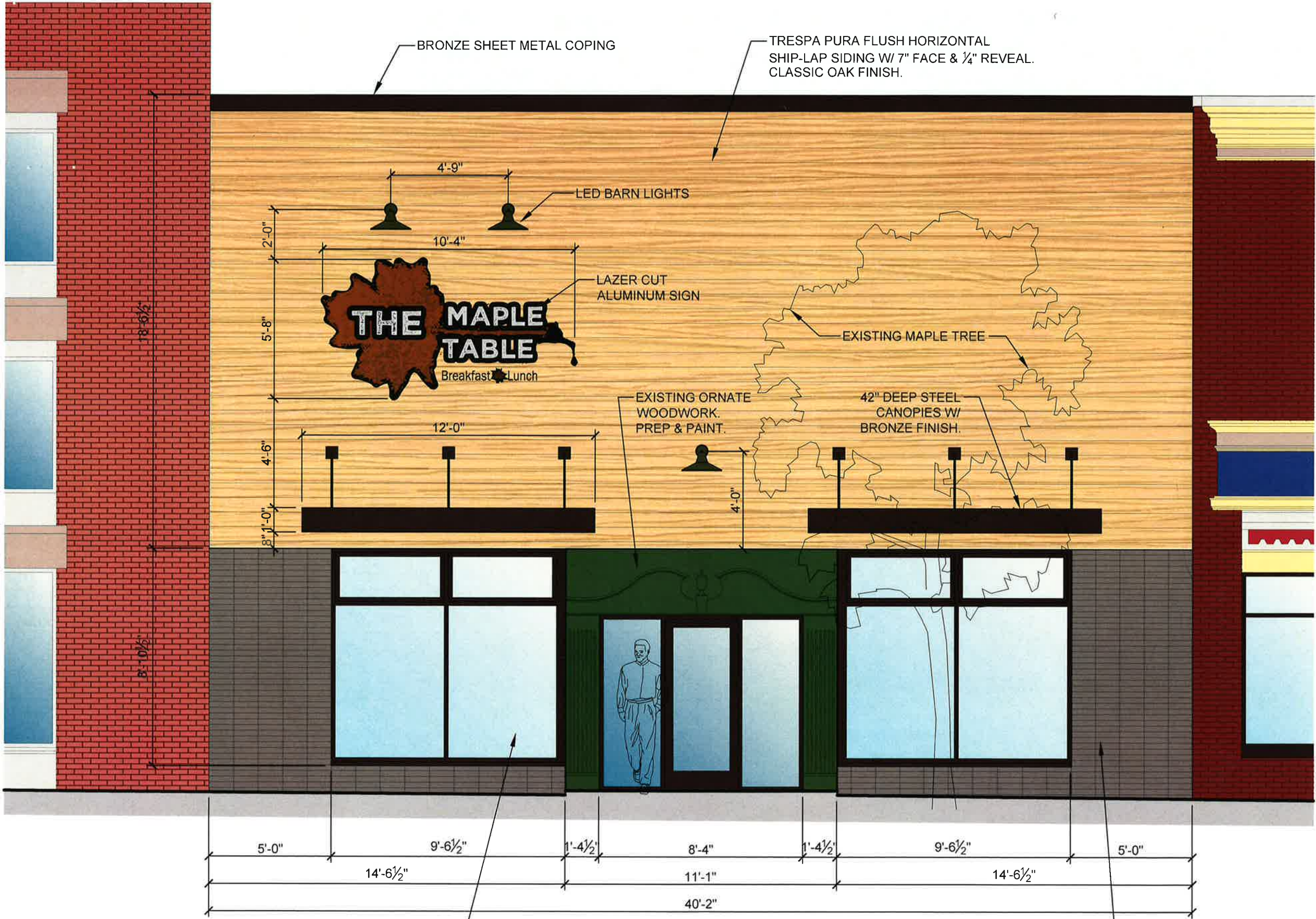

NEW STOREFRONT/ENTRY GLAZING SYSTEM. CLEAR INSULATED GLASS W/ BRONZE ANODIZED THERMAL BREAK FRAMING. PROVIDE TRANSOM HOPPERS W/ SCREENS.

520 MAIN STREET  
FRONT FACADE

SCALE: 1/4" = 1'-0"

(3) NEW COLUMNS OF BRICK INFILL TO MATCH EXISTING @ EACH SIDE OF STOREFRONT. PAINT NEW & EXISTING.

PAINT SELECTION



SW 6200 LINK GRAY



SW 6453 CILANTRO

© 2018 RPY ARCHITECTURE, LLC.  
THIS DESIGN AND DRAWING IS THE EXCLUSIVE PROPERTY OF RPY ARCHITECTURE, LLC. ANY USE OR REPRODUCTION WITHOUT THE EXPRESSED WRITTEN CONSENT OF RPY ARCHITECTURE, LLC IS STRICTLY PROHIBITED.

RPY Architecture, LLC

3316 N Wisconsin St  
Racine, WI 53402  
262-994-9285  
mb\_yuhas@yahoo.com

Facade Improvements for:

The Maple Table

520 Main Street, Racine, WI 53403

PLAN DATES:  
DADRC & RDA  
REVIEW  
9-17-18