



City of Racine

0767-19

Sidewalk Café
Permit Application

Return completed application, supporting documentation, and application fee to: City of Racine, City Clerk's Office, Room 103, 730 Washington Avenue, Racine, WI 53403. For assistance, please call 262 636-9171.

APPLICANT INFORMATION

Date: 6-10-19
Restaurant Owner: DABA Corp
Restaurant Name: The Egg Plant Cafe + Catering
Restaurant Address: ~~2044~~ 240B Main St
Telephone: 262 456 1329 Fax: Ø
Requested Number of Outdoor: Tables: 3 Chairs: 9

PERMIT TYPE:

- ☒ New Permit (\$100)
11101-44110
☒ w/alcohol (\$25)
11101-44110
☐ Renewal (\$100)
11101-44110

REQUIRED MATERIALS

Applications will not be accepted without the following:

- ☐ Copy of a valid restaurant license
☐ Copy of a current certificate of insurance
☐ A layout, drawn to scale on 8.5" x 11" paper, which accurately depicts the dimensions of the existing sidewalk area and adjacent private property, the proposed location of the sidewalk café, size and number of tables, chairs, steps, planters, and umbrellas, location of doorways, trees, obstructions, either existing or proposed, within the pedestrian area.
☐ Photographs, drawings, or manufacturer's brochures describing the appearance and dimensions of all tables, chairs, umbrellas or other objects related to the sidewalk café.
☐ A non-refundable application fee
New Permit - \$100
New permit w/alcohol expansion - \$125
Permit renewal - \$100
Permit renewal w/alcohol expansion - \$100

Received

JUN 11 2019

City Clerk - Racine, WI

SIGNATURE

If this application is approved, I hereby agree to abide by all the relevant City regulations pertaining to the installation of sidewalk cafés, including but not limited to Sections 82-150 through 82-160 of the Municipal Code of the City of Racine.

[Signature]
Signature - Restaurant Owner

This application is made with my/our knowledge and consent.

Mark R. Lewis FOR L STREET PROPERTIES LLC
Signature - Property Owner(s) 6/11/19

2408 Main st Racine, WI The Egg Plant Café

Side walk café application layout

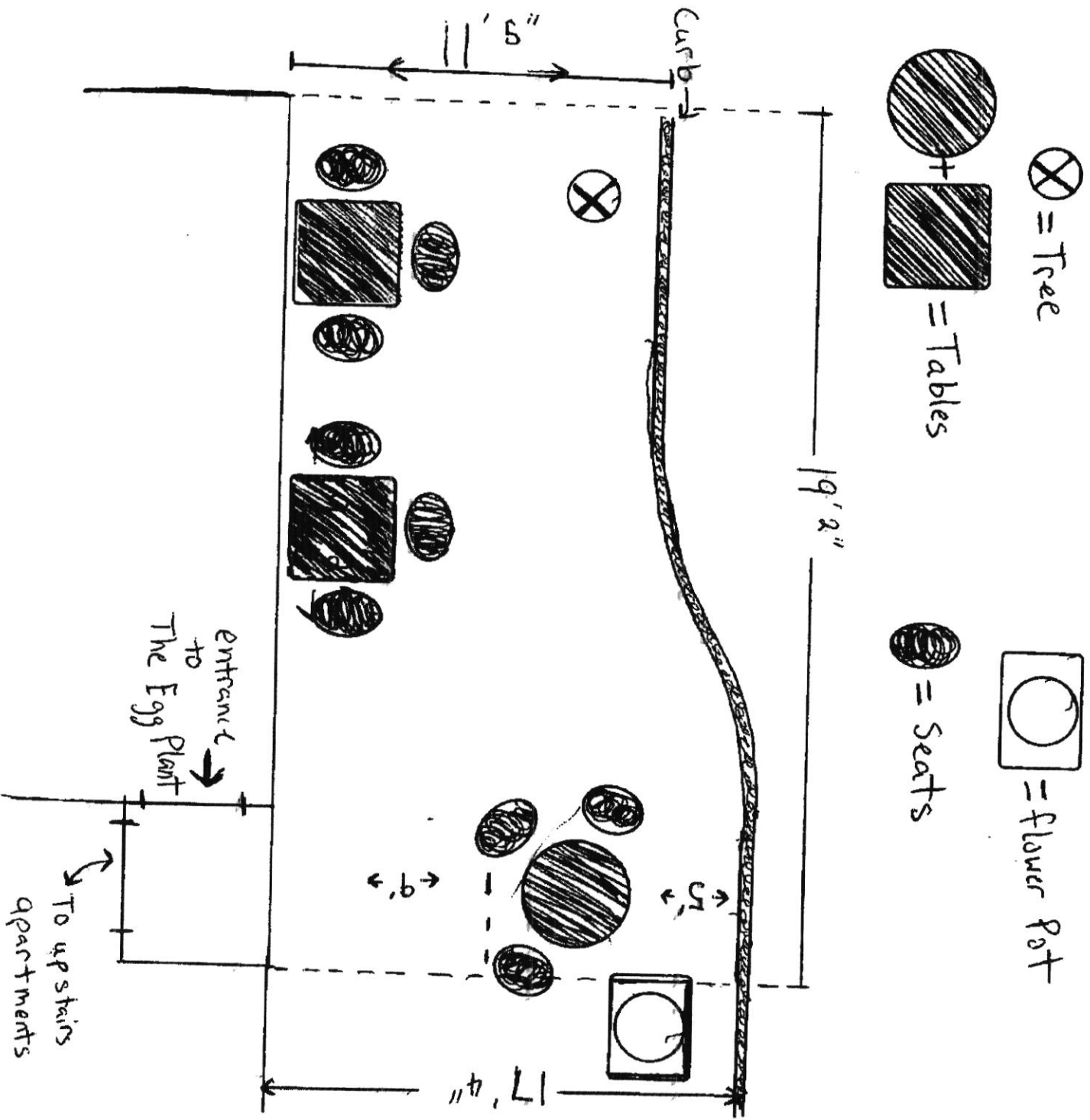

CK mxy 6/11/19

The Egg Plant Café
240 B Main St. Racine, WI
Sidewalk Café Application Object List



Squair Table x2
29" tall. 28"x28" wide.

Color: Black

Material: Steel



Round Table
29" tall. 28" wide.

Color: Black

Material: Steel



Chair x9
32" tall. 23" wide.

Color: Black

Material: Steel

Office of the City Clerk

Tara Coolidge
City Clerk

Amber Pfeiffer
Assistant City Clerk



City of Racine, Wisconsin

City Hall
730 Washington Avenue, #103
Racine, Wisconsin 53403
(262) 636-9171
Fax: (262) 636-9298
Email: clerks@cityofracine.org

TO: Aaron Morris DATE: 06/20/2019

FROM: CITY CLERK'S OFFICE

This is to confirm that your application for a Sidewalk Café with Liquor located at 240 B Main Street will be presented to the Public Safety and Licensing Committee on July 09, 2019 at 5:30P.M., in Room 307, City Hall. **Your attendance is mandatory.**

If for any reason you decide to withdraw your application, it must be done in writing and filed with the City Clerk's Office **prior to issuance of your license.** Any refunds for a denied or withdrawn license application will be refunded, minus publication, records check and a \$40.00 processing fee.

If the license is granted, it is understood that the applicant will not be issued a license until all necessary departmental approvals are received by the City Clerk's Office.

Please note there is a possibility the committee may vote to recommend denial / denial of renewal / suspension / revocation of your license application at this hearing, pursuant to the procedures under Wis. Stat. § 125.12 and subject to common council approval. You may be represented by an attorney at your own expense for any of these proceedings. Failure to appear may also result in denial of your application.

Signature of applicant

Signature of applicant/partner

Today's Date

6-20-19