

CITY OF RACINE

General Application Form

Department of City Development
730 Washington Ave., Rm. 102
Racine, WI 53403
Phone: 262-636-9151
Fax: 262-635-5347

Type of Reviews

- | | | |
|--|--|---|
| <input type="checkbox"/> 2035 Comprehensive Plan Amendment (\$0 Fee) | <input type="checkbox"/> Certified Survey Map (\$170 + \$50 per lot) | <input type="checkbox"/> Design Review (\$0 Fee) |
| <input type="checkbox"/> Administrative Review (\$0 Fee) | <input type="checkbox"/> Conditional Use Permits (\$695 Fee) | <input type="checkbox"/> Research Request (\$0 Fee) |
| | | <input type="checkbox"/> Rezoning (\$830 Fee) |

APPLICANT NAME: Mandy Tutas
ADDRESS: STREET: 9325 Luane Dr. CITY: Racine STATE: WI ZIP: 53406
TELEPHONE: (262) 1633-6401 x102 CELL PHONE: (262) 1664-3395
EMAIL: mtutas@dekoencenter.org

AGENT NAME (IF APPLICABLE): _____
ADDRESS: STREET _____ CITY: _____ STATE: _____ ZIP: _____
TELEPHONE: _____ CELL PHONE: _____
EMAIL: _____

PROPERTY ADDRESS (ES): 1600 21st Street, Racine, WI 53403 (520 21st Street - physical)
CURRENT ZONING: O/I Office Institutional District
CURRENT/MOST RECENT PROPERTY USE: Retreats, Conferences, Weddings, Residential Apartments
PROPOSED USE: Some apartments converting to Airbnb/short term rentals
PROPOSED ZONING (only if applicable): FD Flex Development Overlay District
LEGAL DESCRIPTION AND TAXKEY (only required for CSM, Rezoning and Comprehensive Plan Amendments): _____
* see attached 2018 Real Estate Property Tax Receipt
CURRENT COMPREHENSIVE PLAN DESIGNATION: (only for comp plan amendments) _____
PROPOSED COMPREHENSIVE PLAN DESIGNATION: (only for comp plan amendments) _____

Are you the owner of the property included in the area of the requested zoning?

- ☐ Yes ☒ No ☐ Option to Purchase ☐ Lease

*NOTE: The owner of the property (if different than the applicant) must sign this application.

OWNER & APPLICANT AUTHORIZATION

The signature(s) hereby certify that the statements made by myself and constituting part of this application are true and correct. I am fully aware that any misrepresentation of any information on this application may be grounds for denial of this application. I agree that if this request is approved, it is issued on the representations made in this submittal, and any approval or subsequently issued building permit(s) or other type of permit(s) may be revoked without notice if there is a breach of representation or conditions of approval. The applicant/owner by their signature understands and agrees that they are responsible for the completion of all on-site and off-site improvements as shown and approved on the final plan:

Owner (s) Signature: Max Bersten Date 6/17/19
Print Name: Max Bersten, Executive Director

Applicant (s) Signature: Mandy Tutas Date 06/17/19
Print Name: Mandy Tutas

☐ **Surface Details**

- Indicate the surface detail of all outdoor areas (i.e.: grass, gravel, asphalt, concrete, pavers, etc.).

☐ **Sewer/Water**

- Show the location of all sewer, water and storm sewer lines (only for new construction or project where there is an increase in impervious surface).

☐ **Signage**

- Provide proposed signage information for the project. (Note: This is required if signage is the reason for the conditional use. If not, signage may be approved separately from the Conditional Use review unless otherwise indicated by Staff).

☐ **Drainage/Grading**

- Show on-site surface water drainage and grading, and building and ground elevations (new construction only).

☒ **FLOOR PLANS & ELEVATION DRAWINGS TO SCALE:** (Unless otherwise noted, provide 3 copies, One of the three copies shall be no larger than 11"x17". The reduced copy does not need to be to scale. (NOTE: Submit 8 sets for Planned Developments): **If you are unable to provide this information addressing all the requirements below, you may wish to contact an architect to assist you in creating your plans.**

☐ **Scaled Floor Plans**

- Provide an 'as-built' copy, and a 'proposed build out' copy if any changes to the internal layout are requested. Scaled dimensions of all interior areas shall be provided. These areas may include office spaces, general work areas, storage areas, waiting rooms, repair areas, bathrooms, garage areas, kitchen areas, etc.

☐ **Architecture**

- Provide detail of existing architectural treatments on the entire building exterior. If remodeling, repairing, or new construction work is part of this proposal, also provide information on proposed colors, materials, and extra features such as awnings, canopies, porticos, etc. Identify what materials the building will be constructed of (i.e.: masonry, brick, etc.). Indicate any proposed changes to the materials (including the roof).

☐ **OTHER INFORMATION**

☒ **Written Description**

- Provide a DETAILED, WRITTEN description of the proposed business. Provide information about the type of business, machinery involved, type of product produced and/or services being provided, noise issues, parking data, etc. Additional information may be requested throughout the review process.

☐ **Deliveries**

- Discuss anticipated truck traffic and size of trucks, as well as frequency of deliveries and pick-ups.

☐ **Maintenance Plan**

- Provide a site maintenance plan, indicating who will be responsible for things such as grass cutting, garbage and litter removal, enforcement of parking standards, clearing of snow, daily site up-keep, etc. If these duties will be contracted out, include a copy of the contractor's proposal or agreement.

☐ **Indicate any plans for future expansion, if applicable**

☐ **Review Fee**

- **A non-refundable review fee of \$695.00, payable by cash or check, made out to the City of Racine shall be submitted with the complete submittal+. If this request is being made in conjunction with a rezoning request, the combined fee is \$1,120.00.**

I certify that all items checked above have been provided. I understand that not providing all of this information may result in an incomplete application and delay the consideration of my project for approval.

SIGNATURE: Mandy Titus DATE: 06/17/2019

Max [Signature]

06/17/2019

600 21st Street (mailing) 520 21st Street (physical)



The DeKoven Center is requesting a zoning change for our site to a Flex Development Overlay District from the current Office/Institutional designation. We would like to change the current use of 5 apartments to short term rental establishments in our Gatehouse and East Building.

Founded in 1852 as Racine College, the site has been a center for rest, reflection and learning for 167 years. When the Community of St. Mary (an Episcopal order of nuns) purchased the property in 1935 it became one of the first Episcopal retreat and conference centers in the country. We are proud to continue the Community of St. Mary's vision of hospitality for all people.

We are now aware that city guidelines stipulate that these short term rental units be a primary residence. However due to the uniqueness of our mission and campus, we feel that the addition of STREs will greatly add to the viability and long term financial health of DeKoven.

At this time we have two apartments of the six total in our Gatehouse that are ready to be used for this purpose. They are segregated from the other four apartments in the building and have their own entrance, thus do not interfere with the other tenants. We are a self-contained community where these additional visitors will not make an impact of the neighborhood. As we have our own maintenance staff which will handle any issue that may arise and a professional hospitality staff that is well versed in guest relations.

As apartments in the south end of the East building become available, we would like to have the ability to convert these units to STRE's as well. This would be especially beneficial for our wedding reception business as they are located close to the main reception halls. When we have weddings, we are asked routinely if we have overnight accommodation available. When we are asked this question, we have to explain that while we do have overnight accommodation in our retreat center, these are consistently occupied especially during the wedding season. This addition of these units will actually help us increase both the retreat and special event sides of our mission. Adding this service will also help attract more visitors to the Racine community and the south side in particular.

Apartment #6 in the Gate House at The DeKoven Center

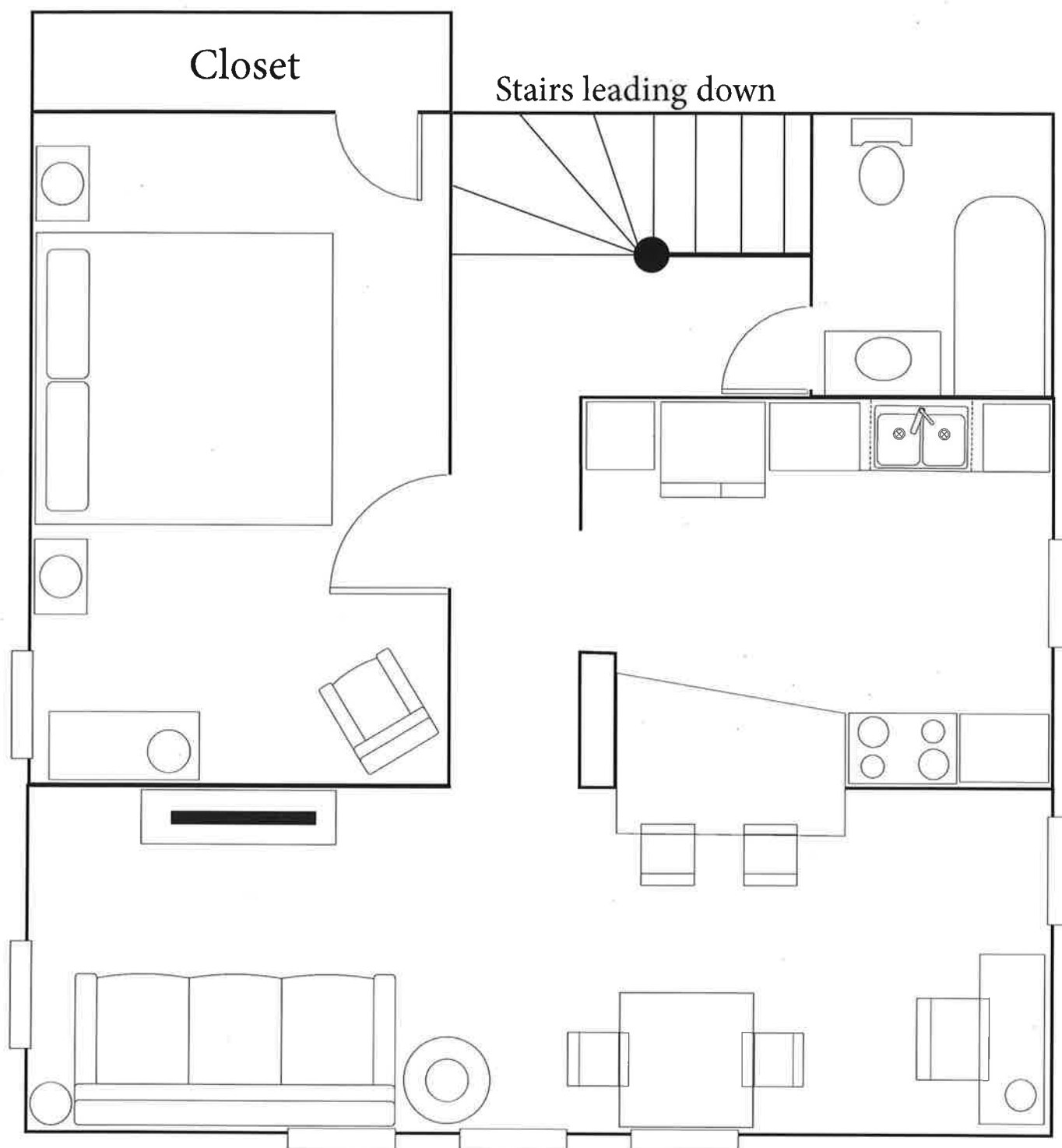

Apartment #6 in the Gate House at The DeKoven Center

