



"We Project Your Image"

November 18, 2019

Department City of Development
730 Washington Avenue
Racine, WI 53403

Re: Amos Los Tacos, 230 Main Street

Michael's Signs, Inc. is proposing to add a sign for the new business, Amos Los Tacos, located at 230 Main Street in downtown Racine.

This is a new business, and the owner wishes to create a sign that will feature non-illuminated aluminum plate dimensional letters painted in brushed aluminum, with a satin finish. See the attached drawing, photos and paint sample.

The square footage of the new signage is 71.30 square feet. The overall dimensions of the letters are: 25' 2" wide x 2' 10" tall.

In addition, as part of this review, Amos Los Tacos would like to keep the existing neon margarita glass in the same position on the front of the building.

Thank you.

Chris Henkes
Sales Consultant
(262) 554-6066



CITY OF RACINE
General Application Form

Department of City Development
730 Washington Ave., Rm. 102
Racine, WI 53403
Phone: 262-636-9151
Fax: 262-635-5347

Type of Reviews

- | | | |
|--|--|---|
| <input type="checkbox"/> 2035 Comprehensive Plan Amendment (\$0 Fee) | <input type="checkbox"/> Certified Survey Map (\$170 + \$50 per lot) | <input checked="" type="checkbox"/> Design Review (\$0 Fee) |
| <input type="checkbox"/> Administrative Review (\$0 Fee) | <input type="checkbox"/> Conditional Use Permits (\$695 Fee) | <input type="checkbox"/> Research Request (\$0 Fee) |
| | | <input type="checkbox"/> Rezoning (\$830 Fee) |

APPLICANT NAME: Amos Los Tacos (Rick Onyon)
ADDRESS: STREET: 230 Main Street. CITY: Racine STATE: WI ZIP: 53403
TELEPHONE: _____ CELL PHONE: (408) 772-8000
EMAIL: rick@onyon.com

AGENT NAME (IF APPLICABLE): Michael's Signs (Chris Henkes)
ADDRESS: STREET 3914 S. Memorial Dr. CITY: Racine STATE: WI ZIP: 53403
TELEPHONE: (262) 554-6066 CELL PHONE: _____
EMAIL: chris@michaelsigns.com

PROPERTY ADDRESS (ES): 230 Main Street, Racine, WI 53403
CURRENT ZONING: _____
CURRENT/MOST RECENT PROPERTY USE: Restaurant (closed)
PROPOSED USE: Restaurant
PROPOSED ZONING (only if applicable): _____
LEGAL DESCRIPTION AND TAXKEY (only required for CSM, Rezoning and Comprehensive Plan Amendments): _____

CURRENT COMPREHENSIVE PLAN DESIGNATION: (only for comp plan amendments) _____
PROPOSED COMPREHENSIVE PLAN DESIGNATION: (only for comp plan amendments) _____

Are you the owner of the property included in the area of the requested zoning?

☒ Yes ☐ No ☐ Option to Purchase ☐ Lease

***NOTE:** The owner of the property (if different than the applicant) must sign this application.

OWNER & APPLICANT AUTHORIZATION

The signature(s) hereby certify that the statements made by myself and constituting part of this application are true and correct. I am fully aware that any misrepresentation of any information on this application may be grounds for denial of this application. I agree that if this request is approved, it is issued on the representations made in this submittal, and any approval or subsequently issued building permit(s) or other type of permit(s) may be revoked without notice if there is a breach of representation or conditions of approval. The applicant/owner by their signature understands and agrees that they are responsible for the completion of all on-site and off-site improvements as shown and approved on the final plan:

Owner (s) Signature: [Signature] Date 11.18.2019
Print Name: Rick Onyon

Applicant (s) Signature: [Signature] Date 11.18.2019
Print Name: Rick Onyon



CITY OF RACINE

CHECK LIST FOR DESIGN REVIEW

Department of City Development
730 Washington Ave., Rm. 102
Racine, WI 53403
Phone: 262-636-9151
Fax: 262-635-5347

- ☐ Douglas Avenue
- ☒ Downtown
- ☐ Olsen Industrial Park

- ☐ Redevelopment Area
- ☐ State Street
- ☐ Uptown

- ☐ West Racine
- ☐ Young Industrial Park

BUSINESS REPRESENTATIVE Chris Henkes

BUSINESS NAME: Michael's Signs

BUSINESS ADDRESS: 3914 S. Memorial Dr. **CITY:** Racine **STATE:** WI **ZIP:** 53403

TELEPHONE: (262) 554-6066 **CELL PHONE:** _____

EMAIL: chris@michaelsigns.com

SUBMITTAL REQUIREMENTS

- ☐ Cover Letter with brief description of project.
- ☐ Plans displaying the following information:
 - Name of development or project
 - Developer's and/or owner's name, address, phone number, facsimile number.
 - Name of person and/or firm preparing plans along with address, phone number, facsimile number.
 - The most current date of preparation/revision

If the project is for a Sign, Submit...

- ☐ Sign plan drawn to scale showing the design, materials, height, size, location, illumination method, method of installation and number of signs.
- ☐ Perpendicular color photo of your building, the buildings on each side of your building, and the buildings across the street.
- ☐ Dimensioned color rendering or digitally enhanced color photo of the proposed signage as it will appear when installed.
- ☐ Materials samples sign lens, color chips, base materials, anchoring devices (photos or spec. sheets are acceptable).

If your project includes awnings or canopies, Submit...

- ☐ A plan drawn to scale showing dimensions of projection, drop, valances, height above sidewalk, distance to curb.
- ☐ Perpendicular color photo of your building, the buildings on each side of your building, and the buildings across the street.
- ☐ Dimensioned color rendering or digitally enhanced color photo of the proposed awning as it will appear when installed.
- ☐ Materials samples of awning materials, support structures, anchoring devices (spec. sheets are acceptable), color chips, etc.

If your project is an exterior remodeling or façade restoration, Submit...

- ☐ Architectural treatment of all building exteriors and include materials samples and color chips.
- ☐ Roof-top equipment descriptions (submit dimensioned brochures, drawings or photos) if applicable.
- ☐ Dimensioned and to-scale building elevations showing materials, textures and colors (include materials samples and color chips).
- ☐ Dimensioned and to-scale color rendering of exterior elevations (include color chips) Roof-top equipment descriptions (submit dimensioned brochures, drawings or photos) if applicable.
- ☐ Dimensioned and to-scale building elevations showing materials, textures and colors (include materials samples and color chips).

- ☐ Dimensioned and to-scale color rendering of exterior elevations (include color chips)
- ☐ Dimensioned sign plan drawn to scale showing design, materials, height, size, location, number of, illumination method, etc.(see sign submittal requirements).
- ☐ Dimensioned and to-scale awning or canopy plan (see sign submittal requirements).

If your project is a building addition or new construction, Submit...

- ☐ Dimensioned and to-scale plot plan showing:
 1. North arrow and scale.
 2. Location of structure(s) on lot.
 3. Parking and access drive locations, parking stall dimensions, curbing, tire stops, loading docks, lighting, etc.
 4. Trash and utility areas, including design, materials, size, location, access to, screening, etc (include materials samples).
 5. Landscaping showing type, size and placement, fencing, berming, walls, screening, etc.
 6. Outdoor lighting showing direction of beam, intensity, and height and type of fixtures (include spec. sheets or drawings).
 7. Location of all easements.
 8. Surface treatment of all outside areas (i.e. Grass, asphalt, concrete, paver stones, etc.)
 9. Location of sewer and water lines, gas, electric, telephone, etc.
 10. On-site surface water drainage, grading, building ground elevations, and storm drainage systems.
 11. Parking plans showing number of parking spaces and location.
- ☐ Dimensioned and to-scale sign plan showing design, materials, height, size, location, number of, etc. (see sign submittal reqs).
- ☐ Dimensioned and to-scale awning or canopy design (see awning submittal requirements).
- ☐ Dimensioned and to-scale building plans showing design attributes such as:
 1. Architectural treatment of all building exteriors (provide materials samples).
 2. Roof-top equipment (submit dimensioned brochures, drawings or photos).
 3. Exterior building elevations showing materials, textures and colors (provide materials samples and color chips).
 4. Color rendering of exterior elevations of building (provide color chips).
 5. Floor plans.
 6. Entrances, exits, loading docks, storage areas and building service areas.
- ☐ A schedule of project information such as:
 1. Lot area.
 2. Number, density, size and distribution of dwelling units (if applicable).
 3. Total square feet in building(s) by floor.
 4. Zoning of the project site.

OTHER REQUIRED INFORMATION (If applicable).

Number of employees; Hours of operation; Truck traffic and size of truck; Description of business, including machinery used, processes involved, products produced, noise and emissions created; Future expansion.

I certify that all items checked above have been provided. I understand that not providing all of this information may result in an incomplete application and delay the consideration of my project for approval.

SIGNATURE: Chris Henkes DATE: 11/18/19

Amos Los Tacos - 230 Main Street



Front of building



Building to the south



Property to the north



Across the street, looking east



Looking north from Amos Los Tacos



Looking south from Amos Los Tacos



"We Project Your Image"

EXTERIOR SIGNAGE

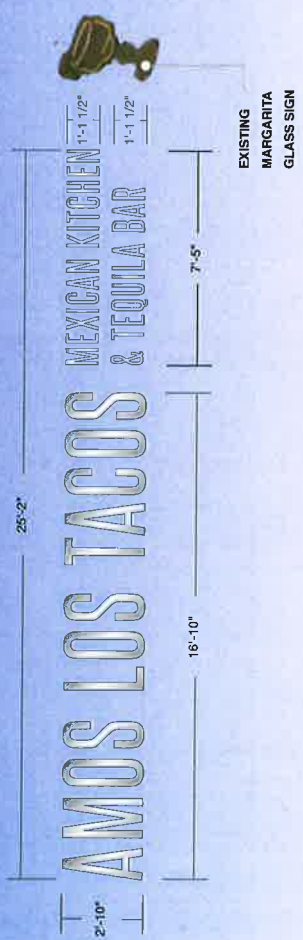

SIDE VIEW

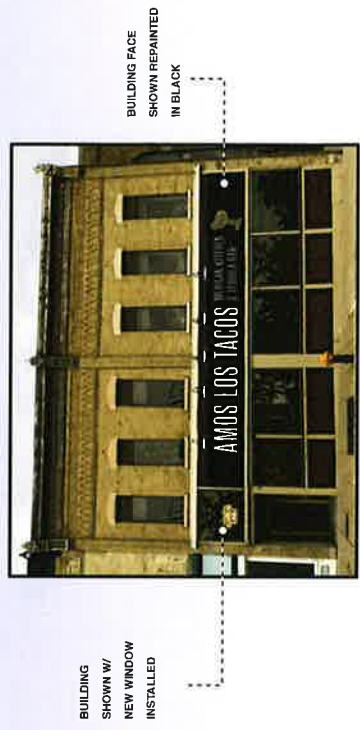

MOCK UP EDITED TO REMOVE EXISTING TREE IN FRONT OF BUILDING

AMOS LOS TACOS / EXTERIOR DIMENSIONAL LETTERING
ONE (1) SET OF SINGLE SIDED, NON ILLUMINATED ALUMINUM PLATE DIMENSIONAL LETTERING
1/2" ALUMINUM PLATE DIMENSIONAL LETTERING W/ MAP PAINTED FINISH (MAP BRUSHED ALUMINUM)
LETTERING STOOD 1" OFF FASCIA W/ 1/2" STUDS
EXISTING MARGARITA GLASS SIGN TO BE KEPT IN PLACE
SIGN TO BE MOUNTED FLUSH TO FASCIA

- * FIELD SURVEY REQUIRED *
- * REMOVAL OF EXISTING SIGNAGE REQUIRED *

Michael's Sign
We Protect Your Image!
PH: (252) 544-6905
TOLL FREE (800) 554-4116

Client: AMOS LOS TACOS	Date: 10-17-19	REVISION	ILLUMINATION: <input checked="" type="checkbox"/> YES <input type="checkbox"/> NO	Paint Colors (Aluminum): <input checked="" type="checkbox"/> MAP BRUSHED ALUM.	Vinyl Film Colors (as submitted):	Client Signature:
Drawing #: 1(2)	Sheet: 1 of 1	10-22-19	Electrical Requirements: <input type="checkbox"/> YES <input type="checkbox"/> NO	<input type="checkbox"/> MAP BRUSHED ALUM.	<input type="checkbox"/>	Signature: _____
Address: 230 MAIN STREET	Scale: 1/4" = 1"	11-15-19	Sign Specifications: FONT USED: STEELFISH REG.	<input type="checkbox"/>	<input type="checkbox"/>	Date: _____
City, State: RACINE, WI 53403	Designer: AM	<input type="checkbox"/>		<input type="checkbox"/>	<input type="checkbox"/>	
Sales Rep: CHRIS HENKES		<input type="checkbox"/>		<input type="checkbox"/>	<input type="checkbox"/>	

NOTE: DUE TO THE PHYSICAL LIMITATIONS OF THE PAPER AND INK INVOLVED IN THIS PRINTING PROCESS, THIS CUSTOM ARTWORK IS NOT INTENDED TO PROVIDE AN EXACT MATCH TO THE ACTUAL FINISHED PAINTED PRODUCT.