

1349-19

FASTSIGNS
More than fast. More than signs.



©2012 FASTSIGNS International, Inc.

Department of City Development
730 Washington Ave., Room 306
Racine, WI 53403

RE: First Church of Christ, Scientist
302 6th Street

FASTSIGNS of Racine is proposing adding a storefront sign to the First Church of Christ, Scientist, located at 302 6th Street in downtown Racine.

The Church does not currently have an exterior sign and would like a sign with their logo that will be mounted on an ornamental bracket that extends over the sidewalk to be viewed from both sides. See attached drawings.

The sign dimensions are 36" x 24" and the square footage of the new sign is 6 square feet.

Thank You,

Jason Roetz

A handwritten signature in black ink, appearing to read 'Jason Roetz', written over a light grey background.

Owner, FASTSIGNS of Racine

CITY OF RACINE, WISCONSIN
APPLICATION FOR PROJECT REVIEW

BY A DESIGN OR DEVELOPMENT REVIEW AUTHORITY

Downtown State Street _____ West Racine _____ Uptown _____ Douglas Avenue _____
Olsen Industrial Park _____ Young Industrial Park _____ (Jacobson/Textron) Redevelopment Area _____ (Racine Steel)
Redevelopment Area _____ Plan Commission _____

(Not a substitute for building or sign permit approval)
Submit Completed Application and Supporting Materials To:
Department of City Development
730 Washington Ave., Room 306, Racine, WI 53403
Phone: (262)636-9151 or Fax: (262)636-9329

IMPORTANT NOTICE: Failure to submit a complete application and required supporting materials may result in an application being rejected, or the review body deferring or denying a proposal.

PROJECT ADDRESS OR LOCATION: 302 6TH ST. RACINE, WI 53403

PROJECT TYPE: Exterior Remodel _____ Addition _____ New Construction _____ Façade Restoration _____ Sign Other _____
Provide Estimate of Aggregate Project Cost: \$3475-

BRIEFLY DESCRIBE PROJECT:
ADDITION OF A DOUBLE-SIDED, OVAL SHAPED, BLADE-STYLE SIGN WITH AN ORNAMENTAL MOUNTING BRACKET AND TWO GOOSE-NECK LIGHTING FIXTURES.

Anticipated Start Date: UPON CITY APPROVAL Estimated Completion Date: TBD

PROPERTY OWNER: Owner Name: CHANTHILA KHAMPA
(Required Information)
Address: 5289 W PRINCETON DR, FRANKLIN State: WI Zip Code: 53132 Phone #: 414-690-6309
Fax #: _____ E-Mail: ckham80@yahoo.com Date: _____ Signature: *Chanthila Khampane*

BUSINESS INFO: Business Representative: TED GAST Business Name: FIRST CHURCH OF CHRIST SCIENTIST
Business Address: 302 6TH ST. RACINE State: WI Zip Code: 53403 Phone #: 262-456-2670
Fax #: _____ E-Mail: tegast@gmail.com Date: _____ Signature: *Ted Gast*

AGENT INFO: Firm Name: FASTSIGNS OF RACINE and Contact: JASON ROETZ
(Architect/Engineer/Designer)
Address: 1122 S. AIRLINE RD STE 103 State: WI Zip Code: 53406 Phone #: 262-977-7900
Fax #: 262-977-4334 E-Mail: 2108@fastsigns.com Date: 11/12/19 Signature: *Jason Roetz*

CITY STAFF COMPLETE THIS SECTION
Date received: _____ Date to be reviewed: _____ Action: _____
SUBJECT PROPERTY IS (CHECK ALL THAT APPLY):
In a Historic District _____ Designated Local Landmark _____ State Landmark _____ National Landmark _____ NA _____
ADDITIONAL CITY ACTION THAT MAY BE REQUIRED:
Date of Plan Commission review: _____ Plan Commission action: _____
Date of Common Council review: _____ Common Council action: _____
Other: _____

SEE REVERSE SIDE FOR SUBMITTAL REQUIREMENTS

1349-19

40.61 in

37.63 in



Sign Detail

APPROVAL SIGNATURE HERE

X _____

Date: _____

Please sign & return drawing(s) to FASTSIGNS of Racine
Signature below indicates approval of BOTH design and placement of sign(s)

DRAWING IS NOT TO SCALE BUT IS PROPORTIONATE
PRINTED ARTWORK COLORS ARE NOT ALWAYS REPRESENTATIVE OF FINAL PRODUCT COLORS. PLEASE REFER TO SPECIFICATIONS OR CONTACT FASTSIGNS FOR ADDITIONAL INFORMATION.

FASTSIGNS.
More than fast. More than signs.™

2108-4819

REPRESENTATIVE

D. Albright

ADDRESS

FASTSIGNS of Racine
1122 South Airline Rd. #103
Racine, WI 53406

DATE

10/31/2019

SCALE

NOT TO SCALE

DRAWN BY

B. Counterman

CUSTOMER

First Church of Christ, Scientist

REVISION

NOTES

THIS DRAWING IS THE PROPERTY OF FASTSIGNS OF RACINE. THE BORROWER AGREES THAT IT SHALL NOT BE REPRODUCED, COPIED OR DUPLICATED IN ANY WAY WITHOUT EXPRESS WRITTEN PERMISSION.

1349-19

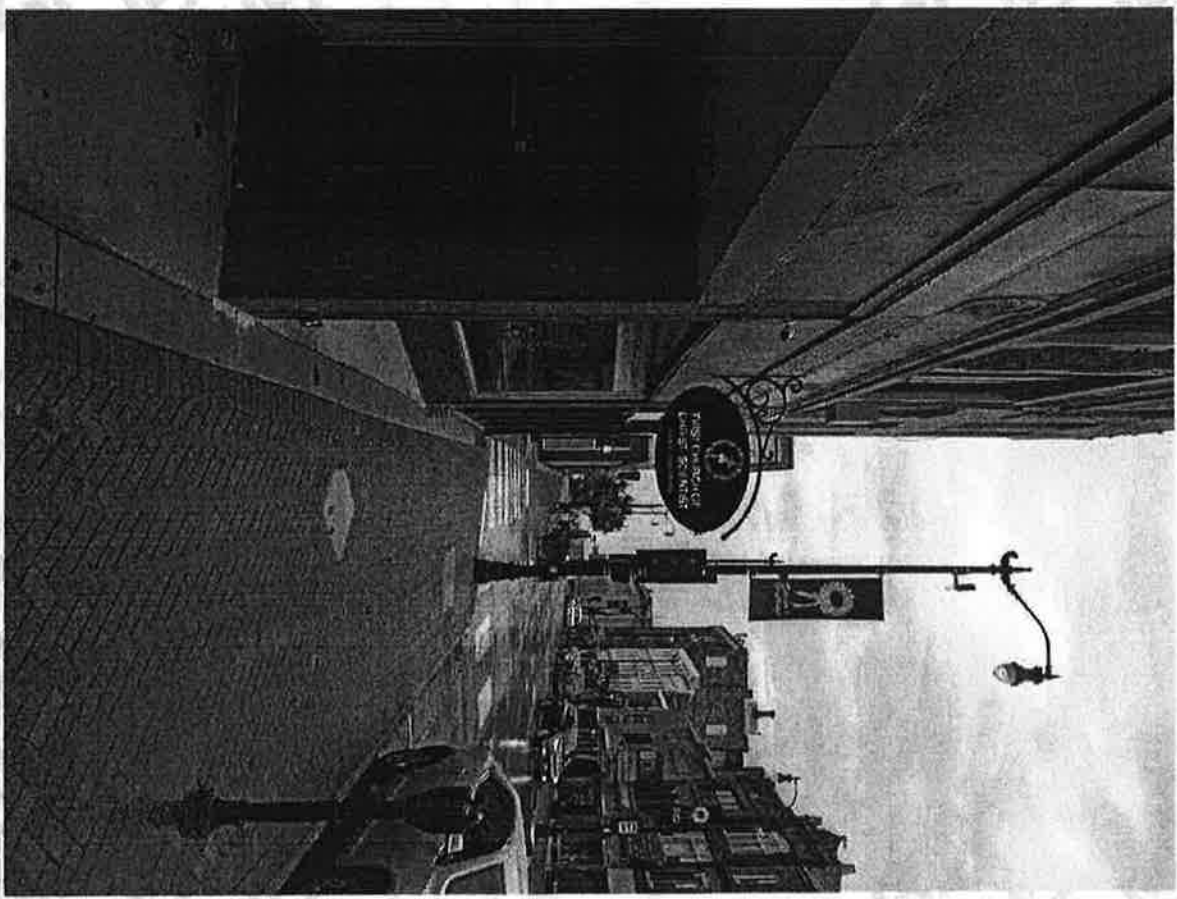

Propose Signage

APPROVAL SIGNATURE HERE

Please sign & return drawing(s) to FASTSIGNS of Racine
Signature below indicates approval of BOTH design and placement of sign(s)

X _____

Date: _____

DRAWING IS NOT TO SCALE BUT IS PROPORTIONATE
PRINTED ARTWORK COLORS ARE NOT ALWAYS REPRESENTATIVE OF FINAL PRODUCT COLORS. PLEASE REFER TO SPECIFICATIONS OR CONTACT FASTSIGNS FOR ADDITIONAL INFORMATION.

FASTSIGNS
More than fast. More than signs.

2108-4819

REPRESENTATIVE

D. Albright

ADDRESS

FASTSIGNS of Racine
1122 South Airline Rd. #103
Racine, WI 53406

DATE

10/31//2019

SCALE

NOT TO SCALE

DRAWN BY

B. Counterman

CUSTOMER

First Church of Christ, Scientist

REVISION

NOTES

THIS DRAWING IS THE PROPERTY OF FASTSIGNS OF RACINE. THE BORROWER AGREES THAT IT SHALL NOT BE REPRODUCED, COPIED OR DUPLICATED IN ANY WAY WITHOUT EXPRESS WRITTEN PERMISSION.

1349-19

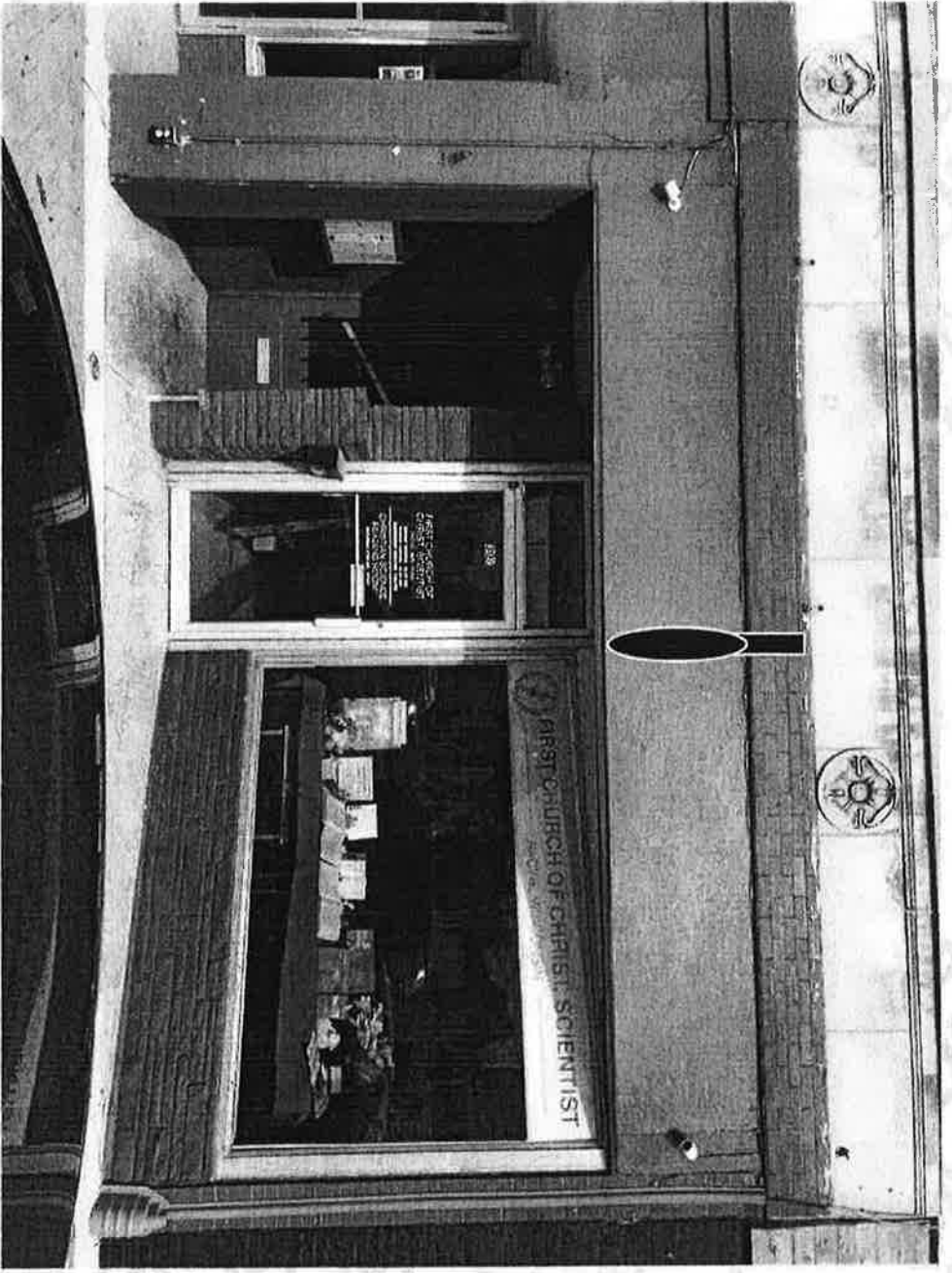

Current View - 302 6th Street

FASTSIGNS
More than fast. More than signs.

2108-4819

REPRESENTATIVE

D. Albright

ADDRESS

FASTSIGNS of Racine
1122 South Airline Rd. #103
Racine, WI 53406

DATE

10/31//2019

SCALE

NOT TO SCALE

DRAWN BY

B. Counterman

CUSTOMER

First Church of Christ, Scientist

REVISION

NOTES

THIS DRAWING IS THE PROPERTY OF FASTSIGNS OF RACINE. THE BORROWER AGREES THAT IT SHALL NOT BE REPRODUCED, COPIED OR DUPLICATED IN ANY WAY WITHOUT EXPRESS WRITTEN PERMISSION.

APPROVAL SIGNATURE HERE

Please sign & return drawing(s) to FASTSIGNS of Racine
Signature below indicates approval of BOTH design and placement of sign(s)

X _____

Date: _____

DRAWING IS NOT TO SCALE BUT IS PROPORTIONATE
PRINTED ARTWORK COLORS ARE NOT ALWAYS REPRESENTATIVE OF FINAL PRODUCT COLORS. PLEASE REFER TO SPECIFICATIONS OR CONTACT FASTSIGNS FOR ADDITIONAL INFORMATION.

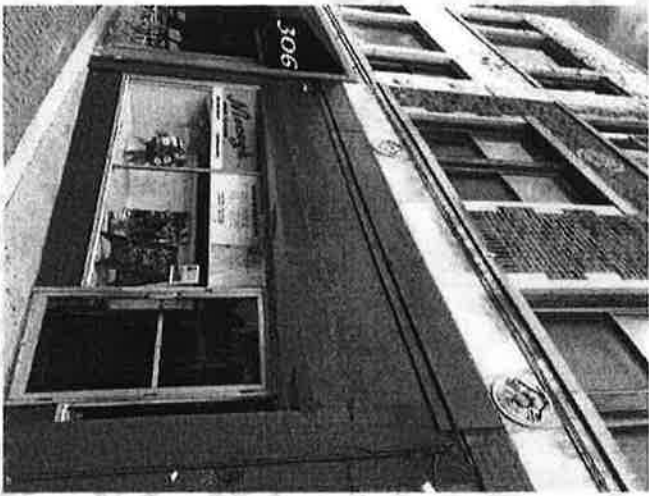

302 6th Street
Storefront (West)



302 6th Street
Current View

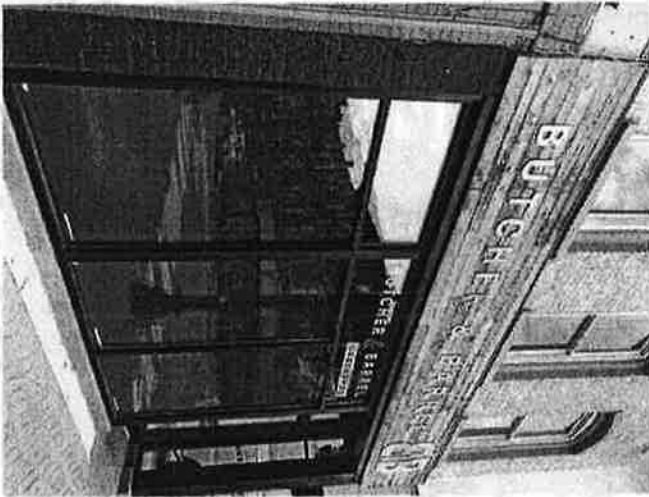

302 6th Street
Storefront (East)

APPROVAL
SIGNATURE
HERE

X _____

Date: _____

Please sign & return drawing(s) to FASTSIGNS of Racine
Signature below indicates approval of BOTH design and placement of sign(s)

DRAWING IS NOT TO SCALE BUT IS PROPORTIONATE
PRINTED ARTWORK COLORS ARE NOT ALWAYS
REPRESENTATIVE OF FINAL PRODUCT COLORS. PLEASE
REFER TO SPECIFICATIONS OR CONTACT FASTSIGNS FOR
ADDITIONAL INFORMATION.

FASTSIGNS
More than fast. More than signs.

2108-4819

REPRESENTATIVE

D. Albright

ADDRESS

FASTSIGNS of Racine
1122 South Airline Rd #103
Racine, WI 53406

DATE

10/31/2019

SCALE

NOT TO SCALE

DRAWN BY

B. Counterman

CUSTOMER

First Church of Christ, Scientist

REVISION

NOTES

THIS DRAWING IS THE PROPERTY
OF FASTSIGNS OF RACINE.
THE BORROWER AGREES THAT IT
SHALL NOT BE REPRODUCED,
COPIED OR DUPLICATED IN ANY
WAY WITHOUT EXPRESS
WRITTEN PERMISSION.

1349-19



Diagonal looking to the Southeast

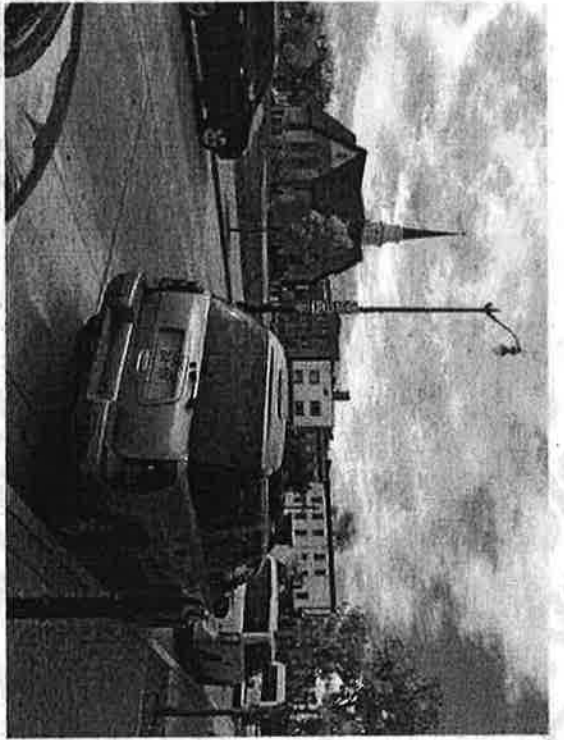

Diagonal looking to the Southwest

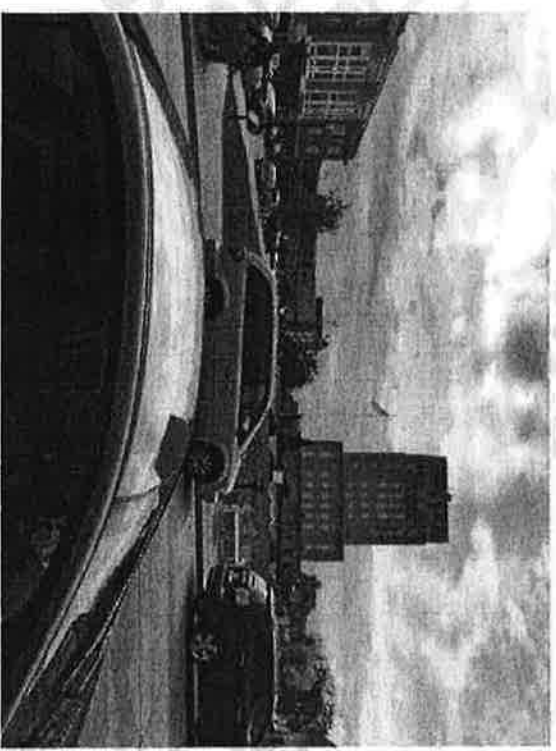

Looking South 302 6th Street

APPROVAL
SIGNATURE
HERE

Please sign & return drawing(s) to FASTSIGNS of Racine
Signature below indicates approval of BOTH design and placement of sign(s)

X

Date:

DRAWING IS NOT TO SCALE BUT IS PROPORTIONATE
PRINTED ARTWORK COLORS ARE NOT ALWAYS
REPRESENTATIVE OF FINAL PRODUCT COLORS. PLEASE
REFER TO SPECIFICATIONS OR CONTACT FASTSIGNS FOR
ADDITIONAL INFORMATION.

FASTSIGNS
More than fast. More than signs.™

2108-4819

REPRESENTATIVE

D. Albright

ADDRESS

FASTSIGNS of Racine
1122 South Airline Rd. #103
Racine, WI 53406

DATE

10/31//2019

SCALE

NOT TO SCALE

DRAWN BY

B. Counterman

CUSTOMER

First Church of Christ, Scientist

REVISION

NOTES

THIS DRAWING IS THE PROPERTY
OF FASTSIGNS OF RACINE.
THE BORROWER AGREES THAT IT
SHALL NOT BE REPRODUCED,
COPIED OR DUPLICATED IN ANY
WAY WITHOUT EXPRESS
WRITTEN PERMISSION.