

1394-19

VTech Services LLC. on behalf of the 6 residents proposes to do the following;

Place signs adjacent to work entrance on sidewalk, facing both directions to keep pedestrians safe. Dig the proposed work site entrance approximately 10" - 12" deep, in a 20' by 135' area, and haul that material off site. This area to be immediately backfilled with #3 stone to be used as a tracking pad (Since there will be no silty material to wash out we did not include silt fence, but can install it if requested). This will keep dirt from protruding onto Main St. Any materials being hauled in or out will be transported using only official truck routes. Place approximately 5, 3' - 5' armor stones, at east end of tracking pad as a safety barrier. Place delineator fence along the entirety of south side of tracking pad to keep pedestrians safe. As stone comes to site it will be placed immediately into work area upon unloading from trucks, therefore there will be no need for a staging area on park property.

Upon completion of project the approximate 5 armor stones used as a safety barrier, will be placed permanently in the project area. Limestone used in tracking pad will be removed from park property and that area will be backfilled with dirt again. The top 4" - 6" of this dirt will be topsoil. Once graded, seed and erosion mat will be installed. If any sidewalks are cracked or damaged, they will be replaced at that time.

RECEIVED

JAN 10 2019

Dept. of Public Works

VTech Services, LLC

262-886-2043

vasshservices@gmail.com

Lynn Vassh



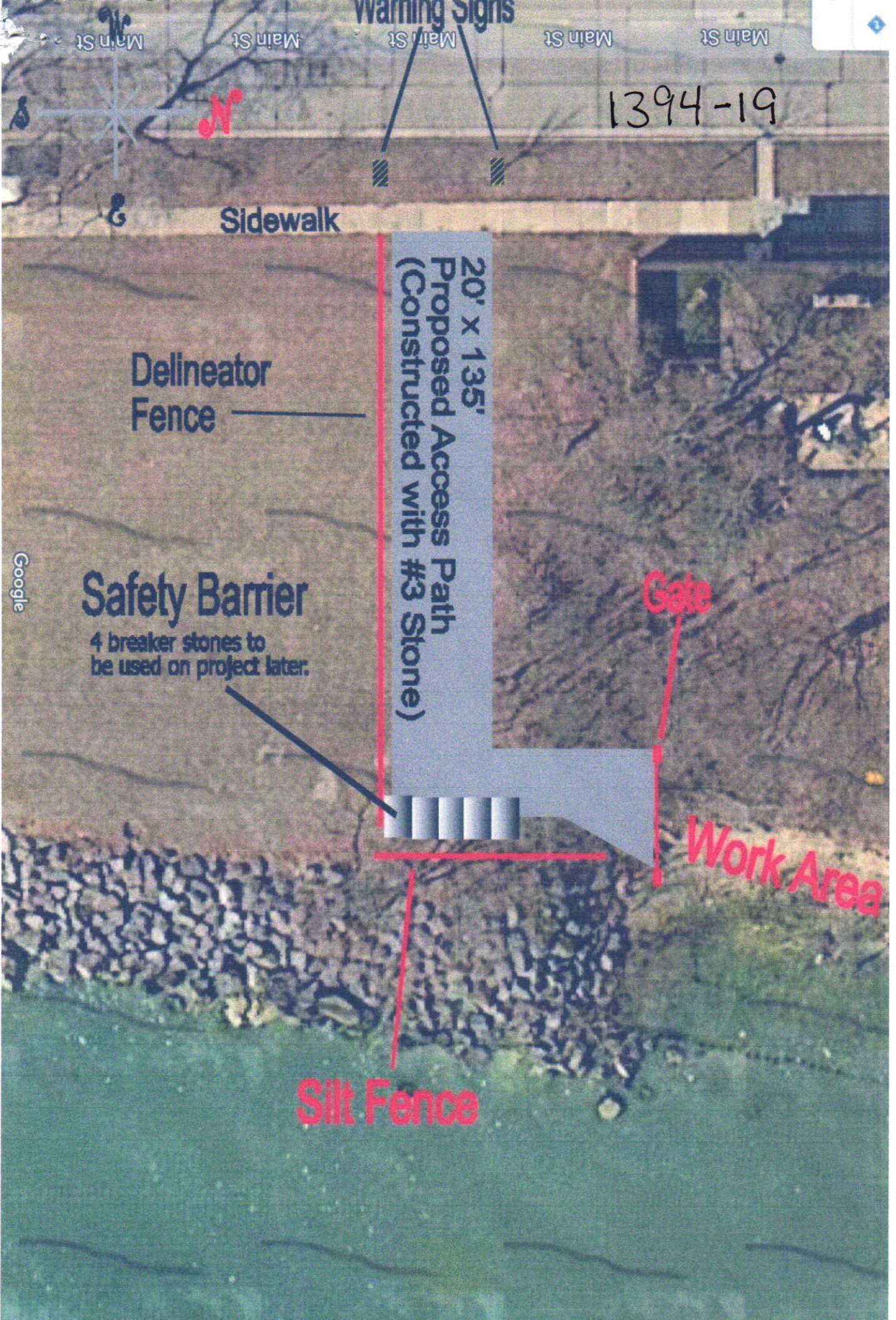

Warning Signs

Main St

Main St

Main St

Main St

Main St

1394-19

Sidewalk

Delineator  
Fence

20' x 135'  
Proposed Access Path  
(Constructed with #3 Stone)

Safety Barrier

4 breaker stones to  
be used on project later.

Gate

Work Area

Silt Fence

Google