

SCHEDULE OF LANDS & INTERESTS REQUIRED		OWNERS NAMES ARE SHOWN FOR REFERENCE PURPOSE ONLY AND ARE SUBJECT TO CHANGE PRIOR TO TRANSFER OF LAND AND INTEREST TO DOT						
PARCEL NUMBER	OWNER (S)	INTEREST REQUIRED	TOTAL (SQ FT)	R/W (SQ FT) REQUIRED		TOTAL (SQ FT) REMAINING	PLE (SQ FT)	TLE (SQ FT)
				NEW	EXISTING			
1	CITY OF RACINE	FEE/TLE	---	2,528	---	---	---	70,440
2	THE RIGHT ANGLE	FEE/TLE	---	791	---	---	---	2,634
3	SHEILA P WILLIAMS	TLE	---	---	---	---	---	261

UTILITY INTERESTS REQUIRED		
PARCEL NUMBER	OWNER (S)	INTEREST REQUIRED
100	CITY OF RACINE SEWER	RELEASE OF RIGHTS
101	WE ENERGIES ELECTRIC	RELEASE OF RIGHTS
102	AT&T DISTRIBUTION	RELEASE OF RIGHTS
103	CITY OF RACINE WATER	RELEASE OF RIGHTS

- 101 WE ENERGIES, AKA WISCONSIN ELECTRIC POWER COMPANY - ELECTRIC
NO EASEMENT OF RECORD - PARCELS 1 & 2
- 102 AT&T DISTRIBUTION, AKA WISCONSIN BELL, INC.
D/B/A AT&T WISCONSIN - COMMUNICATION
NO EASEMENT OF RECORD - PARCEL 1

COURSE TABLE		
100-101	N00° 01' 20"W	30.00'
101-102	N10° 41' 39"E	71.00'
102-103	S28° 07' 25"E	79.09'
103-104	N89° 58' 40"E	205.57'
104-105	N03° 40' 06"W	24.05'
105-106	N89° 58' 40"E	33.86'
106-107	S00° 36' 27"W	24.00'
107-108	S13° 04' 30"E	61.59'
108-109	S00° 01' 20"E	15.00'
109-110	S89° 58' 40"W	53.41'
110-111	N30° 35' 45"W	52.27'
111-100	S89° 58' 40"W	222.01'

BEGIN RELOCATION ORDER
STA 4+50
Y = 185355.886
X = 633621.093
LOCATED 280.30 FEET SOUTH AND
19.54 FEET WEST OF THE NORTH 1/4
CORNER OF SECTION 17,
TOWNSHIP 3 NORTH, RANGE 23 EAST

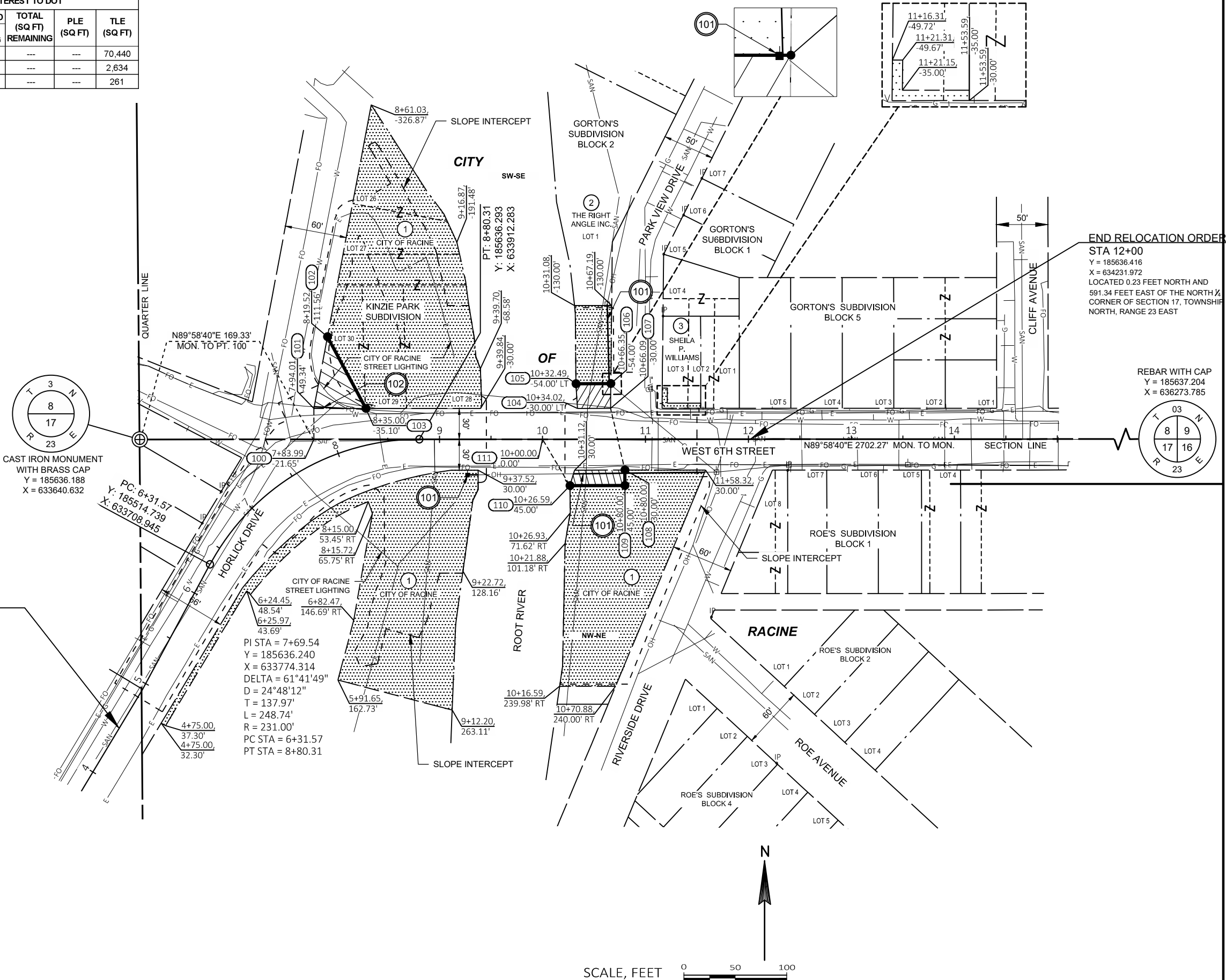

END RELOCATION ORDER
STA 12+00
Y = 185636.416
X = 634231.972
LOCATED 0.23 FEET NORTH AND
591.34 FEET EAST OF THE NORTH 1/4
CORNER OF SECTION 17, TOWNSHIP 3
NORTH, RANGE 23 EAST

REBAR WITH CAP
Y = 185637.204
X = 636273.785