

Project No. 00001410

**MyEyeDr Signage Package**

217 6th St  
Racine, WI 53403





LEGEND

- Front Elevation (North)B1
- Entry Door VinylV1



Site Plan - Overview

Project No.	00001410
Project	MyEyeDr Signage Package
Location	217 6th St Racine, WI 53403
Orig. Draft	02.24.2021
Project Mgr.	Jim Zook
Designer	Liz Morgan
Rev. Art	N/A
Rev. Date	00.00.00
Page Rev.	000
Rev. Details	N/A

This sign design is exclusive property of Identiti Resources, LTD., and is the result of the original and creative work of it's employees. This drawing is submitted to the customer for the sole purpose of purchase of the design or signage manufactured to this design, by Identiti Resources, LTD. Distribution to or use of this sign design by anyone outside of the customer's organization, without expressed, written authorization by Identiti Resources, LTD. is prohibited.



425 N Martingale Rd  
18th Floor  
Schaumburg, IL 60173  
Office 847.301.0510  
identiti.net





# BS1-1

Proposed Signage = 14.9 SF

Relevant Signage Code

Allowed 70 SF Aggregate Total for all signage onsite  
Projection for blade sign NTE 5'  
Height above grade needs to be at least 8'

Sign Type

D/F Non-Illuminated Blade Sign  
w/ Applied Vinyl

Mounting

Side Mounted to Facade

Color Palette

- Vinyl: Opaque White
- Vinyl: 3M 7725-77 Peacock Blue
- Face: Black
- Black Cabinet and Hardware

Project No.	00001410
Project	MyEyeDr Signage Package
Location	217 6th St Racine, WI 53403
Orig. Draft	02.24.2021
Project Mgr.	Jim Zook
Designer	Liz Morgan
Rev. Art	Sarah Broadfoot
Rev. Date	04.20.2021
Page Rev.	001
Rev. Details	New Design

This sign design is exclusive property of Identiti Resources, LTD., and is the result of the original and creative work of it's employees. This drawing is submitted to the customer for the sole purpose of purchase of the design or signage manufactured to this design, by Identiti Resources, LTD. Distribution to or use of this sign design by anyone outside of the customer's organization, without expressed, written authorization by Identiti Resources, LTD. is prohibited.



425 N Martingale Rd  
18th Floor  
Schaumburg, IL 60173  
Office 847.301.0510  
identiti.net

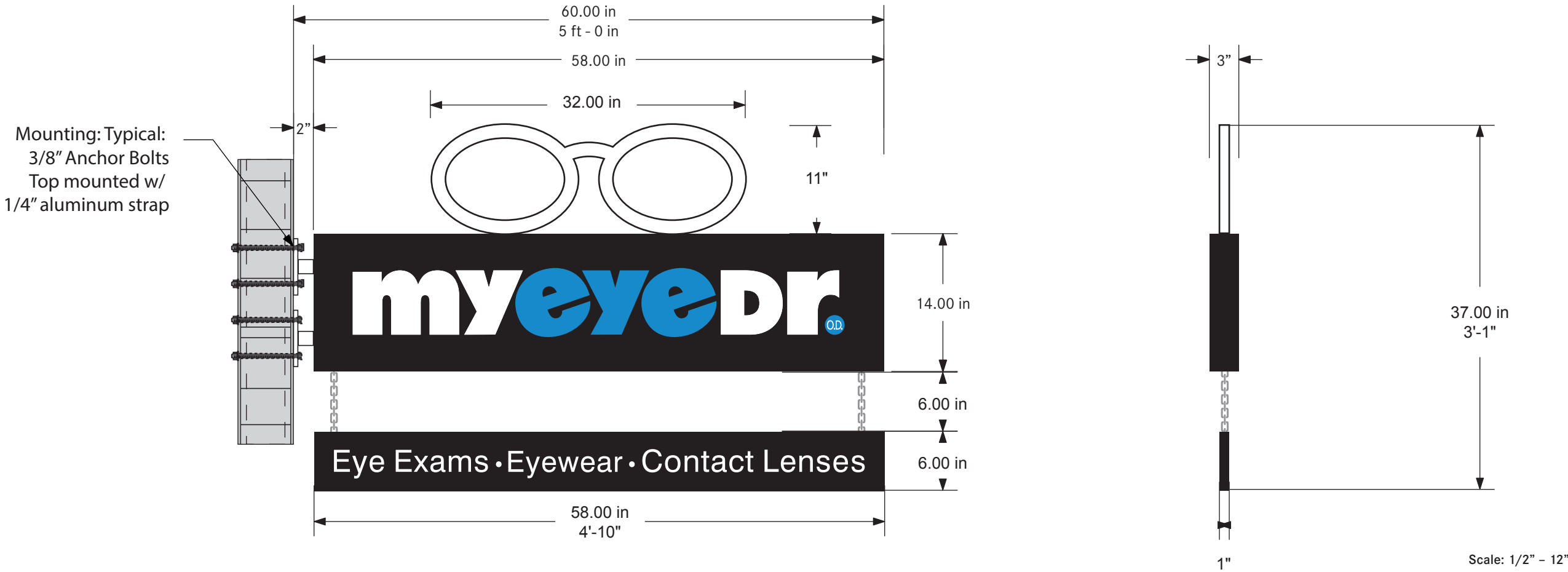
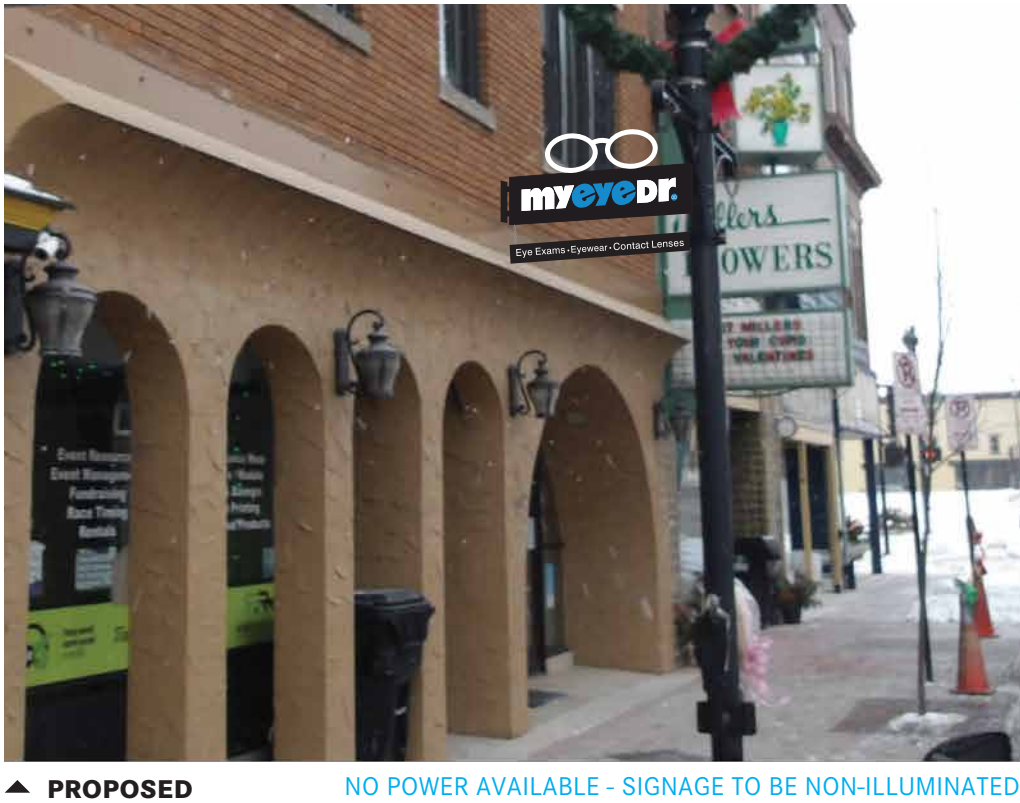

V1-1

Proposed Signage = ± 1.6 SF

Relevant Signage Code

NTE 50% of the total window area that signage is attached to.

Allowed 2 free window graphics up to 4 SF

- Anything exceeding that, counts as a sign and against aggregate site total

Sign Type

Applied Vinyl

Mounting

First Surface

Color Palette

- White
- 3M Peacock Blue 7725-86/ 7125-77
- N/A
- N/A
- N/A

Project No.

00001410

Project

MyEyeDr Signage Package

Location

217 6th St  
Racine, WI 53403

Orig. Draft

02.24.2021

Project Mgr.

Jim Zook

Designer

Liz Morgan

Rev. Art

N/A

Rev. Date

00.00.00

Page Rev.

000

Rev. Details

N/A

This sign design is exclusive property of Identiti Resources, LTD., and is the result of the original and creative work of it's employees. This drawing is submitted to the customer for the sole purpose of purchase of the design or signage manufactured to this design, by Identiti Resources, LTD. Distribution to or use of this sign design by anyone outside of the customer's organization, without expressed, written authorization by Identiti Resources, LTD. is prohibited.

IDENTITI

425 N Martingale Rd

18th Floor

Schaumburg, IL 60173

Office 847.301.0510

identiti.net

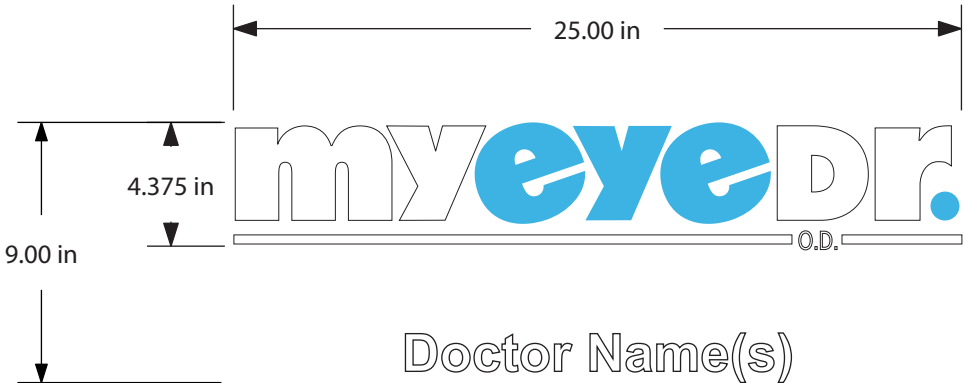

Field Verification Required  
Doctor names to be provided by client

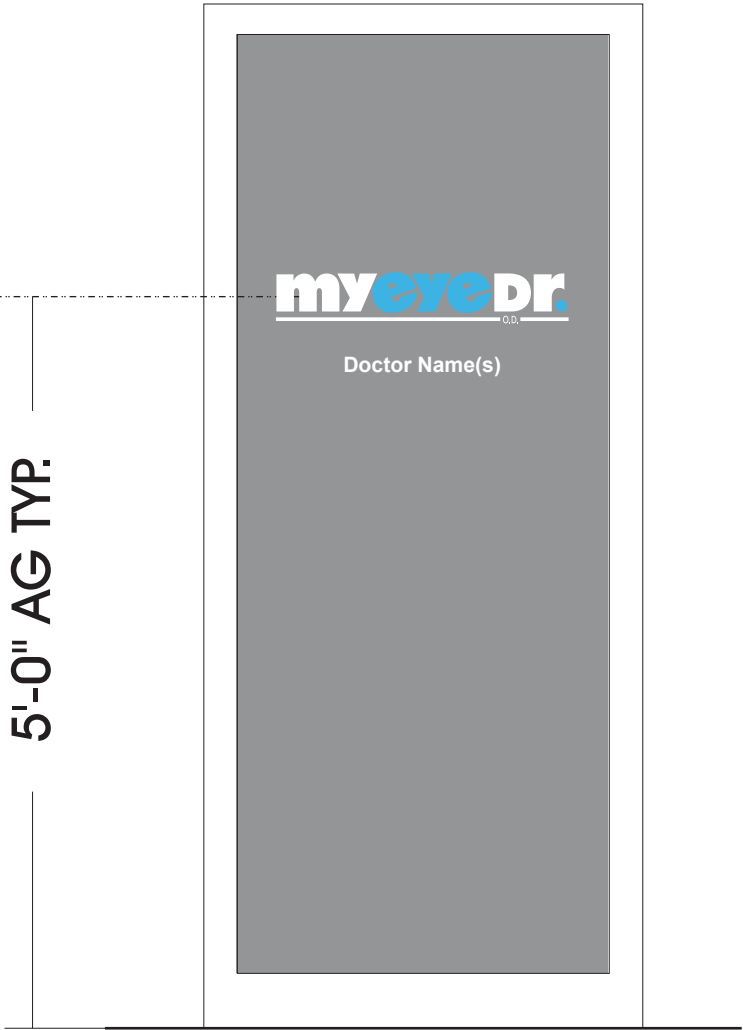

To install on right door at double door locations  
If site conditions or store personnel require deviation from above,  
contact Identiti immediately