

Applicant Information

Name: Tim Ryan -- Mt. Royal Investment Group

Referred by: _____

Building Owner Telephone: 626-824-7216

Business Owner Telephone: 626-824-4370

Business Information

Name & Type of Business: N/A

Owner's Name: _____

Address: _____

Telephone: _____ Yrs. In Business: _____

Building occupancy %: _____

Property Owner Information

Name: Tiger Op Fund LLC

Address: 300 Main St. Racine WI 53403

Years Owned: 2 Years

Proposed Improvements

Storefront: Remove existing awning and signage,

Install new storefront door and window system,

Add new sign platform and lighting. Add Dental Moldings

Upper façade: Powerwash and clean upper facade to
renew cream city brick.

Other: _____

Estimated total cost: \$39,000

Applicant Certification

I have read the "Commercial Façade Design Guidelines" (attached). If the application is approved, I will make the above improvements to the property.

Signature:  Date: 10/20/2021

• For Office Use Only

• Appl. # _____

• Appl. date: 10/22/21

• Approval date: _____

Facade Grant Application

Façade 300 Main St. Racine Proposed Improvements

Project Name : 300 Main St. Façade
Owner : Tiger Op Fund LLC
Owner Phone : 626 824 7216
Representative for Plans : Tim Ryan

Date : 10/20/2021

Scope of project:

Fabricate & install new storefront door & window system, remove old signage and awnings, add new sign platform, paint lower third façade, demo door to upper apartment and install new door , install new light fixtures according to architectural plans.

Cost is as follows:

Scope of Work	Vendor 1	Cost	Vendor 2	Cost
New Sign board, New storefront doors and windows, Fypon trim with Dental Moldings, Painting, Demo and Electrical.	Ogden Construction	\$36,455.00	JM Squared Construction	\$42,552.00

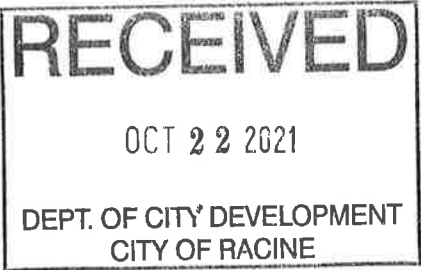

Tim Ryan
Owner Tiger Op Fund LLC
626.824.7216
tim.mtroyal@gmail.com

**CITY OF RACINE, WISCONSIN
APPLICATION FOR PROJECT REVIEW**

BY A DESIGN OR DEVELOPMENT REVIEW AUTHORITY

Downtown ☒ State Street _____ West Racine _____ Uptown _____ Douglas Avenue _____
 Olsen Industrial Park _____ Young Industrial Park _____ (Jacobsen/Textron) Redevelopment Area _____ (Racine Steel)
 Redevelopment Area _____ Plan Commission _____ Landmarks Commission _____

(Not a substitute for building or sign permit approval)

Submit Completed Application and Supporting Materials To:

Department of City Development

730 Washington Ave., Room 102, Racine, WI 53403

Phone: (262)636-9151 or Fax: (262)635-5347

IMPORTANT NOTICE: Failure to submit a complete application and required supporting materials may result in an application being rejected, or the review body deferring or denying a proposal.

PROJECT ADDRESS OR LOCATION: 300 Main St. Racine

PROJECT TYPE: Exterior Remodel _____ Addition _____ New Construction _____ Façade Restoration ☒ Sign _____ Other _____
Provide Estimate of Aggregate Project Cost: \$39,000

BRIEFLY DESCRIBE PROJECT: _____

Remove existing awning and signage,
 Install new storefront door and window system,
 Add new sign platform and lighting. Add Dental Moldings

Anticipated Start Date: December 15th, 2021

Estimated Completion Date: January 1st, 2021

PROPERTY OWNER: Owner Name: Tiger Op Fund LLC -- Tim Ryan
 (Required Information)

Address: 524 Main St. Suite 106 State: WI Zip Code: 53403 Phone #: 6268244370

Fax #: _____ E-Mail: tim.mtroyal@gmail.com Date: 10/20/2021 Signature: 

BUSINESS INFO: Business Representative: N/A Business Name: _____

Business Address: _____ State: _____ Zip Code: _____ Phone #: _____

Fax #: _____ E-Mail: _____ Date: _____ Signature: _____

AGENT INFO: Firm Name: RPY Architecture LLC and Contact: Robert Yuhas

(Architect/Engineer/Designer)

Address: 3316 N Wisconsin St. State: WI Zip Code: 53403 Phone #: 2629949285

Fax #: _____ E-Mail: mb_yuhas@yahoo.com Date: 10/20/21 Signature: 

CITY STAFF COMPLETE THIS SECTION

Date received: _____ Date to be reviewed: _____ Action: _____

SUBJECT PROPERTY IS (CHECK ALL THAT APPLY):

In a Historic District _____ Designated Local Landmark _____ State Landmark _____ National Landmark _____ NA _____

ADDITIONAL CITY ACTION THAT MAY BE REQUIRED:

Date of Plan Commission review: _____ Plan Commission action: _____

Date of Common Council review: _____ Common Council action: _____

Other: _____

SEE REVERSE SIDE FOR SUBMITTAL REQUIREMENTS



300 Main St. Façade Design Details

Lighting Fixtures:



<https://www.kichler.com/kichler/products/outdoor-lighting/outdoor-wall-lights/outdoor-wall-lights-with-arms/pier-12-1-light-wall-light-olde-bronze/>

Kichler - Pier 12" 1 Light Wall Light Olde Bronze

3 lights on Main St. and 1 light on 3rd St. Corner.

Storefront Framing and Glass Specs:

- Tubelite 14000 Series 2" x 4 ½" Medium Bronze Aluminum framing and 1" clear tempered insulated glass panels.

T14000 Series Storefront
Single cavity pour and debridge thermal barrier

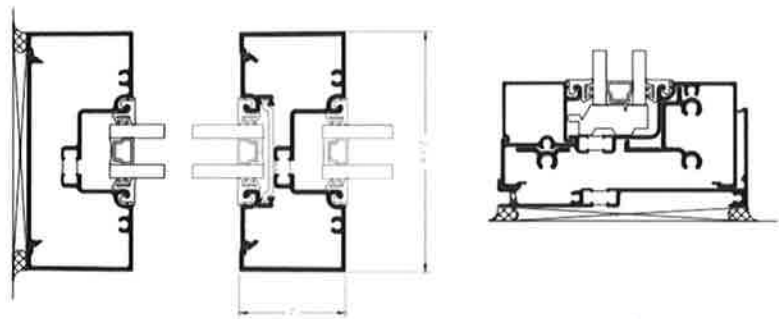

System Features:

- Standard 2" (50.8mm) sight line on verticals and horizontals
- 4 1/2" (114.3mm) system depth
- Single cavity pour and debridge thermal barrier with Azon's Lancer® mechanical lock
- EPDM wedge type gaskets for 1" glass or panel thickness
- Glass centered in the system depth

Optional Features:

- Screw spline or shear block connections
- Steel reinforcing if required
- Easily integrates with standard or thermal doors, operable vent windows & sun shades
- A wide variety of standard anodized and painted colors are available to complement any project with warranted protection as well as street appeal
- Curved Headers
- Non-Thermal Framing



Medium Bronze (MB)

Commercial Door:

- 36" by 84"
- Full Glass Commercial Grade Wood Door with Transom Stain



Façade Moldings:

- Fypon Dental Moldings MLD 336-16
- <https://crown-molding.com/product/mlD336-16/>



Façade Colors:

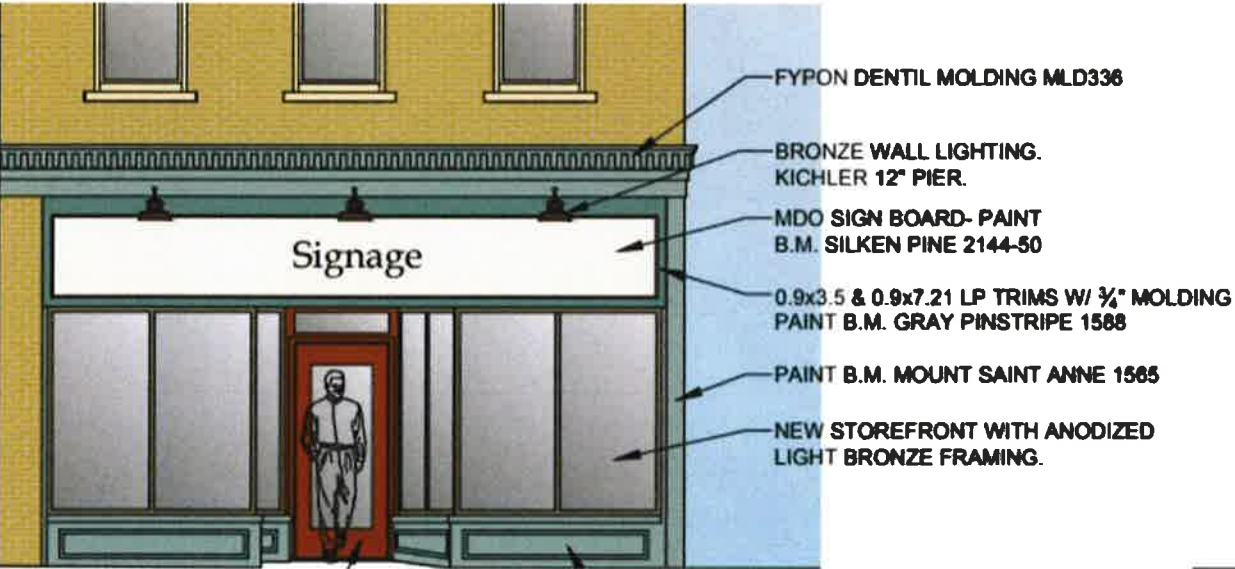

- Silken Pine 2144-50
- Mount Saint Anne 1565
- Gray Pinstripe 1588





11113 West Forest Home Avenue
Suite 100
Franklin, WI 53132

Phone 414.342.7200 • Fax 414.342.4203
Website: ogdenre.com

June 14, 2021

Shane Ryan
Mount Royal LLC
212 Foothills Blvd
Monrovia, CA 91016

**RE: 300 Main St-
Façade Upgrades**

Ogden Construction Group is pleased to submit our proposal to upgrade the façade per the drawings prepared by RPY Architecture, LLC dated 2/29/20

For the Sum of: \$36,455.00

Scope of Work:

- demo existing finishes
- install new storefront
- MDO sign board
- Fypon trim
- painting

If you have any questions, please do not hesitate to call us.

Sincerely,
Ogden Construction Group, LLC

A handwritten signature in black ink, appearing to be "Joel Cook", written over a horizontal line.

Joel Cook
President

Accepted: _____

Date: _____

CC: Tim Royal; Mt. Royal

JM Squared Construction LLC

October 21, 2021

Mount Royal LLC
Attn Shane Ryan
212 Foothills Blvd
Monrovia, CA 91016

Project: 300 Main St- Renovation of façade

JM Squared is pleased to submit our estimate for the façade renovations per the drawings by RYP Architecture dated 2/29/21.

• Sign Band (MDO)	\$ 6,500.00
• Exterior Paint	\$ 7,000.00
• Demolition	\$ 5,500.00
• New Storefront installation	\$13,000.00
• Fypon trim installation	<u>\$10,552.00</u>
	\$42,552.00

Please reach out with any questions or clarifications.

Sincerely,
JM Squared Construction, LLC



Nikki Vullings

CC: Tim Ryan; Mt. Royal



NEW 36x84 FULL GLASS COMMERCIAL
GRADE WOOD DOOR W/ TRANSOM- STAIN.

PREP/REPAIR
WAINSCOT & MOLDINGS.

FYPON DENTIL MOLDING MLD336

BRONZE WALL LIGHTING.
KICHLER 12" PIER STYLE.

MDO SIGN BOARD- PAINT
B.M. SILKEN PINE 2144-50

0.9"x3.5" & 0.9"x7.21" LP TRIMS W/ 3/4"
QUARTER MOLDING
-PAINT B.M. GRAY PINSTRIPE 1588

PAINT B.M. MOUNT SAINT ANNE 1565

NEW STOREFRONT WITH ANODIZED
LIGHT BRONZE FRAMING.

300 MAIN STREET FACADE

SCALE: $\frac{3}{16}$ " = 1'-0"

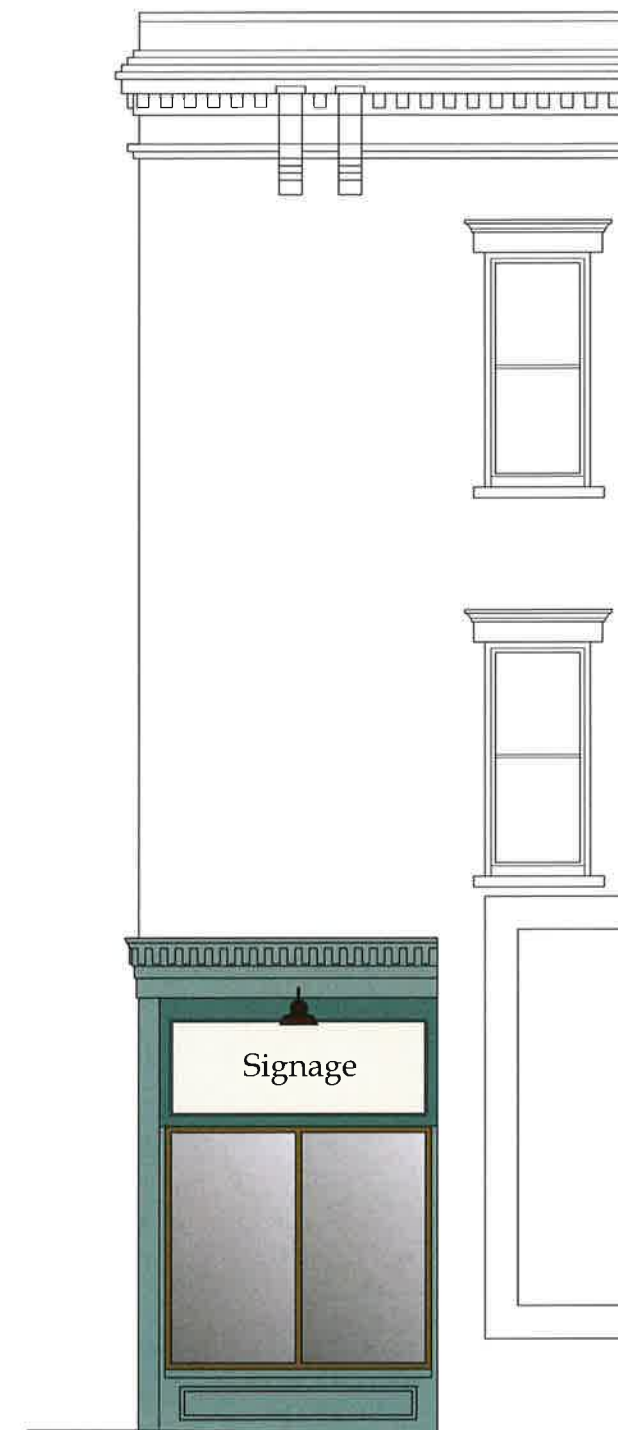

© 2020 RPY ARCHITECTURE, LLC.
THIS DESIGN AND DRAWING IS THE
EXCLUSIVE PROPERTY OF RPY
ARCHITECTURE, LLC. ANY USE OR
REPRODUCTION WITHOUT THE
EXPRESSED WRITTEN CONSENT OF
RPY ARCHITECTURE, LLC IS
STRICTLY PROHIBITED.

RPY Architecture, LLC

3316 N Wisconsin St
Racine, WI 53402
262-994-9285
mb_yuhas@yahoo.com

Facade Improvements for:
300 Main Street
Racine, WI 53403

PLAN DATES:
2/29/2020
9/20/2020
10/9/2021
10/19/2021

SHEET

1 OF 1